

REZONING PLAT OF

DESCRIPTION

PART OF THE SOUTHEAST QUARTER OF THE SOUTH-WEST QUARTER OF SECTION 29, TOWNSHIP 14 NORTH, RANGE 5 EAST, CRAIGHEAD COUNTY, ARKANSAS, BEING MORE PARTICULARLY DESCRIBED AS FOLLOWS:
 BEGIN AT THE NORTH-WEST CORNER OF THE SOUTHEAST QUARTER OF THE SOUTH-WEST QUARTER OF SECTION 29, TOWNSHIP 14 NORTH, RANGE 5 EAST, CRAIGHEAD COUNTY, ARKANSAS; THENCE NORTH 87°00'00" EAST ALONG THE NORTH LINE OF THE SOUTHEAST QUARTER OF THE SOUTH-WEST QUARTER OF SECTION 29, AFORSAD, 165.60 FEET TO THE POINT OF BEGINNING PROPER; THENCE CONTINUE NORTH 87°00'00" EAST, ALONG SAID NORTH LINE, 1153.49 FEET TO THE NORTHEAST CORNER OF THE SOUTHEAST QUARTER OF THE SOUTH-WEST QUARTER OF SECTION 29, AFORSAD; THENCE SOUTH 1°34'57" EAST, SECTION 29, AFORSAD, 1308.59 FEET TO THE SOUTH-EAST CORNER OF THE SOUTHEAST QUARTER OF THE SOUTH-WEST QUARTER OF SECTION 29, AFORSAD; THENCE SOUTH 85°50'47" WEST ALONG THE SOUTH LINE OF THE SOUTHEAST QUARTER OF THE SOUTH-WEST QUARTER OF SECTION 29, AFORSAD, 1316.47 FEET TO THE SOUTH-WEST CORNER OF THE SOUTHWEST QUARTER OF SECTION 29, AFORSAD; THENCE SOUTH WEST QUARTER OF SECTION 29, AFORSAD, 1316.47 FEET TO THE SOUTH-WEST CORNER OF THE SOUTHWEST QUARTER OF SECTION 29, AFORSAD; THENCE NORTH 1°42'03" WEST ALONG THE WEST LINE OF THE SOUTHWEST QUARTER OF SECTION 29, AFORSAD, 434.15 FEET TO THE POINT OF BEGINNING PROPER; THENCE NORTH 88°17'57" WEST 208.70 FEET; THENCE NORTH 88°17'57" WEST 21.00 FEET; THENCE NORTH 5°28'08" WEST 266.40 FEET; THENCE SOUTH 89°09'00" WEST 1319.09 FEET TO THE POINT OF BEGINNING PROPER; CONTAINING 35.61 ACRES AND BEING SUBJECT TO AN EASEMENT FOR C. W. POST ROAD ALONG THE SOUTH SIDE OF THE TRACT AND AN EASEMENT FOR COTTAGE HOME ROAD ALONG THE EAST SIDE OF THE TRACT BOTH AS SHOWN ON THE PLAT OF SURVEY HEREOF.

WE HEREBY CERTIFY THAT WE ARE THE OWNERS OF THE PROPERTY SHOWN AND DESCRIBED HEREON, THAT WE ADOPT THE PLAN OF SUBDIVISION AND DEDICATE PERPETUAL USE OF STREETS AND EASEMENTS AS NOTED.

Archie Hudson Karen Hudson
 R-1

METROPOLITAN AREA PLANNING COMMISSION
 Jonesboro - Craighead County

ZONING MAP AMENDMENT
 ZONING MAP AMENDMENT
 ZONING MAP AMENDMENT
 ZONING MAP AMENDMENT

Archie Hudson Chairman
Karen Hudson Secretary
 7-13-96 Date

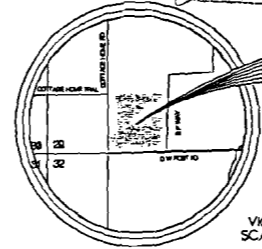

VICINITY MAP
 SCALE 1" = 200'

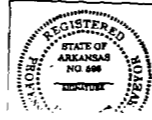

B296-26
TROY L. SHEETS SURVEYING
 "WE SURVEY THE EARTH"
 205 WARNER * P.O. BOX 1672
 JONESBORO, ARKANSAS 72403
 PH 501/935-2630 FAX 501/935-1263
 E-MAIL: BS7-BURROW@AOL.COM

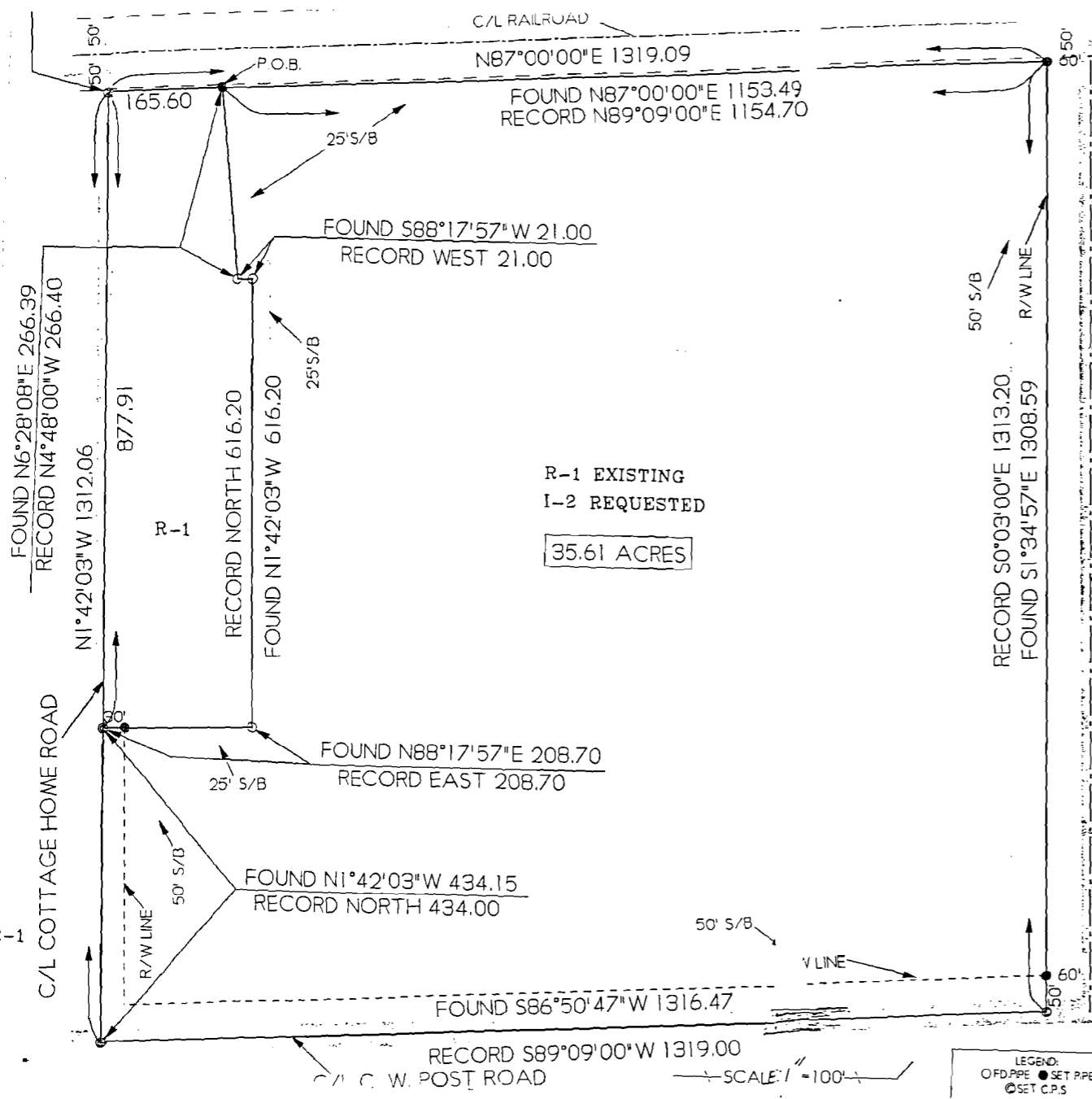

LEGEND:
 ○ FD PIPE ● SET PIPE
 ○ SET C.P.S

SCALE: 1" = 100'