

SURVEY FOR: Life Skills K-12 School LLC
 OF: 1607 Stone Street
 Jonesboro, Arkansas

The the following described lands in Craighead County, Arkansas, to-wit:

ALL of Lot 1 of Stone Street Church of Christ Subdivision of Lots 9, 10 & 11, Block "J," of Sigler's College Addition to the City of Jonesboro, Arkansas, as shown by a plat of record in Plat Book 179 at page 57.

Notes:

- 1.) Improvements are as shown.
- 2.) Bearings from GPS observation.

Dated: April 29, 2015

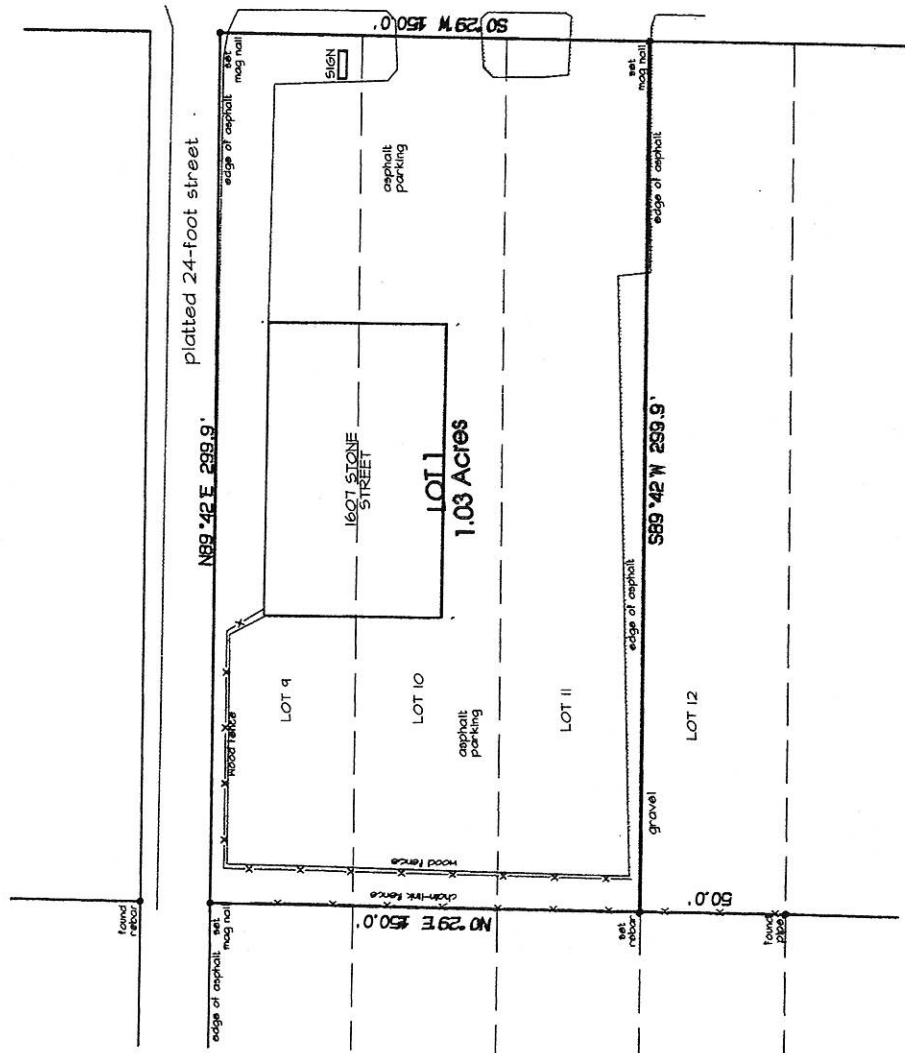

STONE STREET

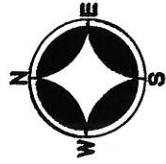

Bradley P. Hancock
 Surveying & Mapping
 120 North Second Street
 Paragould, Arkansas

2/10/72

J.S. Williams

300.0

LOT

1

STONE STREET
CHURCH OF CHRIST

SUB-DIVISION

OF LOTS 9, 10 & 11

BLOCK "J"

SIGLER'S COLLEGE
ADDITION

300.0

SCALE
1" = 50'

WILLIAMS
REGISTERED
SURVEYOR
NO. 116

50 50 50
150.0
STONE ST.

*Replatted
in 1972.*

J. Williams, Registered Land Surveyor, have surveyed Lots 9, 10 & 11 "J", Sigler's College Addition to the City of Jonesboro, Arkansas and divided the above described property into Lot 1 of Stone Street Church Sub-Division of Lots 9, 10 & 11 of Block "J" of Sigler's College to the City of Jonesboro, Arkansas.

December 9, 1971

STREET E/W WIDTH 68.5'
FILED COPY PAGE 230 Book 41
COUNTY CIRCUIT COURT
OFFICE 1-17-72 J.S.W.

J. Williams
Registered Land Surveyor No. 116

Filed for record on this 23rd day of
February, 1972, at 10:00 A. M. and
recorded in Flat Deed Record Book 179,
page 57.

OPIE CHAMBERS, CLERK

BY: *Betty Beuland* D.C.