

LEGAL DESCRIPTION

PART OF THE NW 1/4 OF SECTION 9, T13N-R4E, CRAIGHEAD COUNTY, ARKANSAS, MORE PARTICULARLY DESCRIBED AS FOLLOWS; COMMENCE AT THE NW CORNER OF SAID SECTION 9; THENCE SOUTH 1051.5 FEET; THENCE N 89° 28' E 1270.0 FEET TO THE POINT OF BEGINNING; THENCE S 1° 59' 28" W 11.0 FEET; THENCE S 63° 14' E 24.0 FEET; THENCE S 1° 59' 28" W 59.0 FEET; THENCE S 1° 7' 8" W 27.22 FEET; THENCE S 78° 24' E 93.17 FEET TO THE WEST RIGHT-OF-WAY TO STATE HIGHWAY NO. 1 THENCE N 34° 49' 46" E ALONG SAID RIGHT-OF-WAY 169.59 FEET; THENCE N 16° 5' E ALONG RIGHT-OF-WAY 46.6 FEET TO THE SOUTH RIGHT-OF-WAY TO HIGHWAY 1B ALSO KNOWN AS OLD HARRISBURG ROAD; THENCE N 49° 52' 49" W ALONG RIGHT-OF-WAY 147.5 FEET; THENCE S 17° 8' W 192.35 FEET; THENCE N 60° 27' W 115.0 FEET TO THE POINT OF BEGINNING, CONTAINING 0.78 ACRES MORE OR LESS.

THIS PROPERTY IS NOT IN THE 100 YEAR FLOOD ZONE
COMMUNITY PANEL 050048 0134 C, SEPT. 27, 1991.

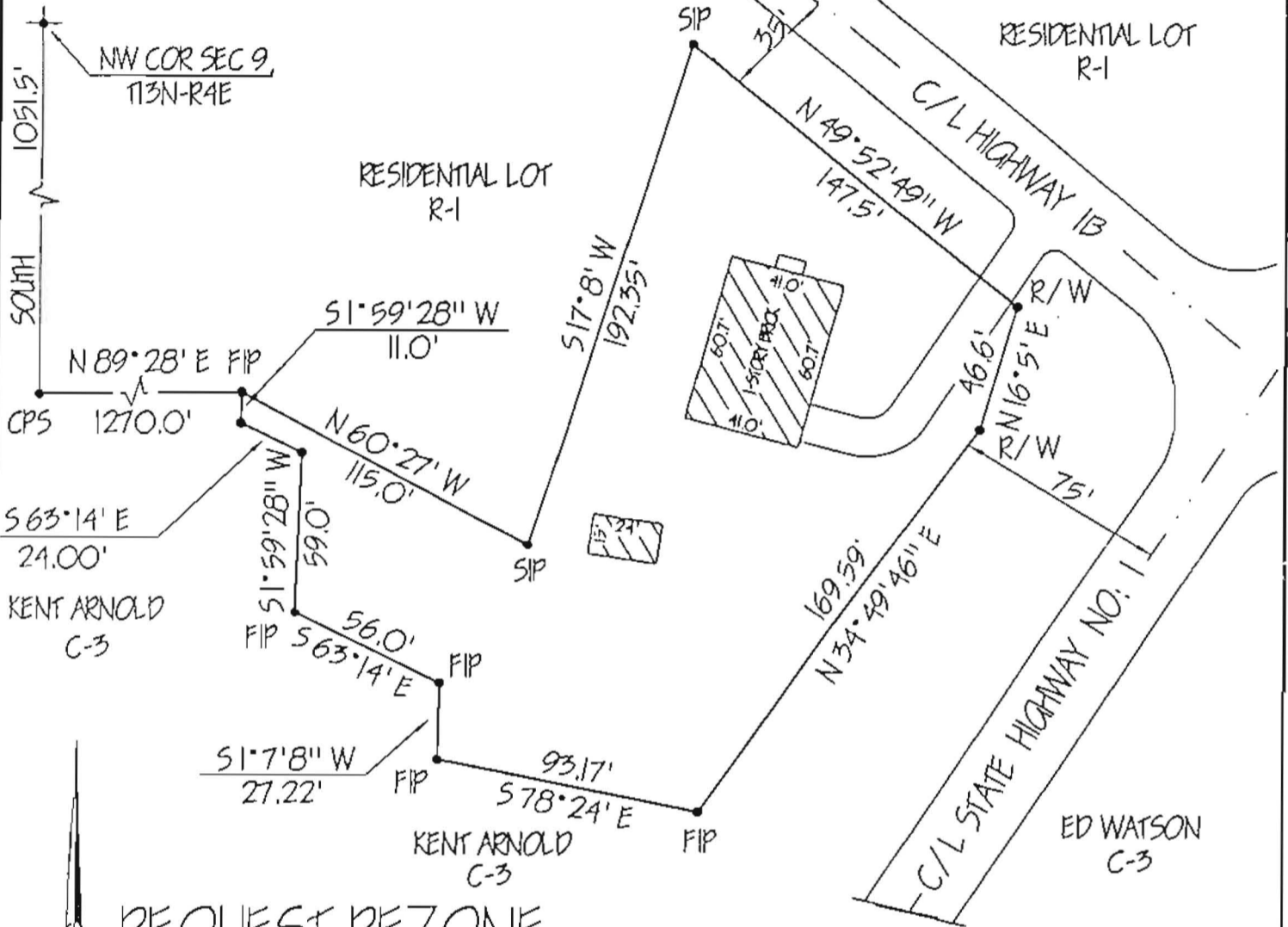

REQUEST REZONE
R-1 TO C-3

- LEGEND:
 R/W MARKER- R/W
 SET IRON PIPE- SIP
 FND IRON PIPE- FIP
 PICKER SPINDLE- CPS



VICINITY MAP

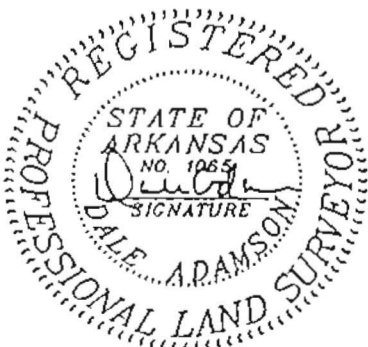
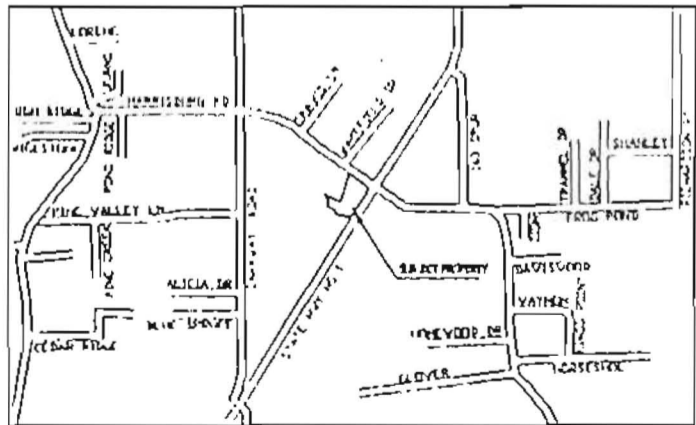

PLAT OF SURVEY

JIMMY GRAY JONESBORO, AR

ADAMSON LAND SURVEYING-1504 BRANCHWOOD LANE
JONESBORO, ARKANSAS 72404 PH: 932-5900

PLAN SCALE
1" = 60.0'



REVISION	
DATE 12/16/1999	SHEET ONE OF ONE

500-13N-04E-0-09-100-16-1065

R799-6