

Property Description: 0.15 Acre  
All of that part of the Southeast Quarter of the Southwest Quarter of Section 19, Township 14 North, Range 4 East of the Fifth Principal Meridian, City of Jonesboro, Craighead County, Arkansas, described as follows:  
From the Southwest corner of the Southwest Quarter of the Southwest Quarter measure N 00°05'34" E a distance of 30.00 feet; thence, S 89°54'26" E a distance of 635.73 feet to a cotton picker spindle at the intersection of the Northern right-of-way line of Highland Drive with the centerline of abandoned Arkansas Highway No. 39; thence, along said abandoned centerline and a curve to the left having a radius of 587.62 feet, a chord length of 180.6 feet and a chord bearing of N 64°32' E, an arc distance of 181.3 feet to a 5/8" re-bar and the Point of Beginning; thence, continuing along said curve to the left with a radius of 587.62 feet, a chord length of 215.9 feet and a chord bearing of N 45°06' E, an arc distance of 217.2 feet to a 5/8" re-bar; thence, N 89°54' W a distance of 43.7 feet to magnetic nail in asphalt; thence, S 43°40' W a distance of 139.0 feet to magnetic nail in asphalt; thence, S 06°35' W a distance of 37.5 feet to a 5/8" re-bar; thence, S 31°20' W a distance of 17.2 feet to the Point of Beginning with the foregoing described parcel containing 0.15 acre, said acreage being subject to easements and rights-of-way.

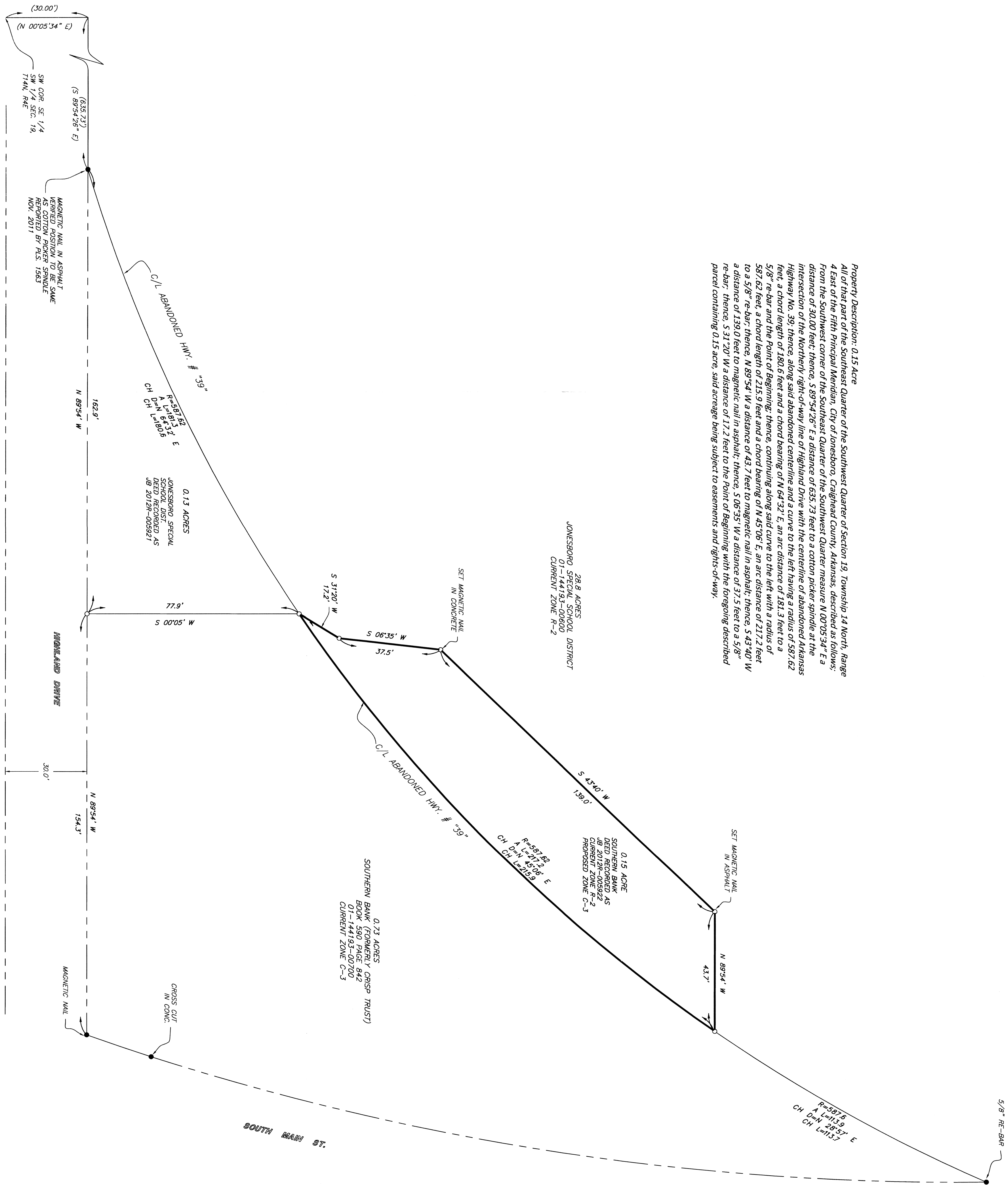

REFERENCE DOCUMENTS:  
PLAT OF SURVEY BY HAYWOOD, KENNARD, BARE & ASSOC.  
RECORDED IN BOOK 11, PAGE 111  
PROPERTY INFO  
WWW.GEOSTOR-ARKANSAS.COM

NORTH BASED ON  
ARKANSAS COORDINATE SYSTEM OF 1983  
NORTH ZONE (0201)  
CONVERGENCE 0°45'11\"/>

I, RANDAL K. THOMPSON, AS P.L.S. NO. 1539 DO HEREBY  
DECLARE THAT THIS SURVEY WAS PERFORMED UNDER MY  
DIRECTION AND SUPERVISION, AND THE RESULTS ARE CORRECTLY  
SHOWN HEREON. THIS SURVEY WAS EXECUTED ACCORDANCE  
WITH THE ARKANSAS SURVEYING ACT AND THE ARKANSAS  
PROPERTY BOUNDARY SURVEYS. THIS PROPERTY IS CLASSIFIED  
AS THE "CLASS A" CATEGORY. THIS SURVEY DOES NOT  
MAKE NO INVESTIGATION OR INDEPENDENT SEARCH FOR  
EASEMENTS, OWNERSHIP TITLE EVIDENCE, OR ANY OTHER FACTS  
THAT MAY AFFECT THE SURVEYED PROPERTY. THIS DOCUMENT  
AND SEAL APPEARS HEREON.

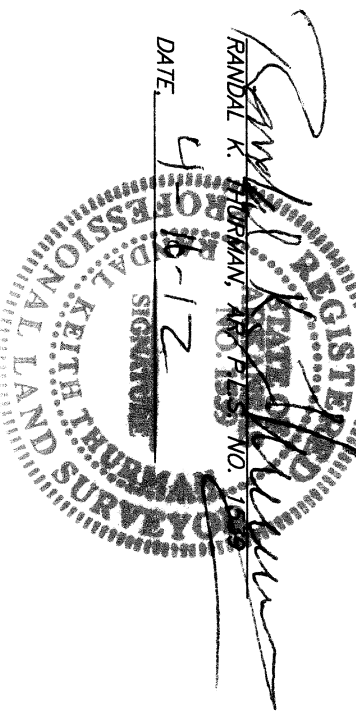

**PART OF THE SW 1/4 SEC. 19, T14N, R4E**  
**JONESBORO, CRAIGHEAD CO., ARKANSAS**

**SOUTHERN BANK**  
**PROPOSED ZONING CHANGE**

AN EMPLOYEE OWNED COMPANY

**SMITH CO.**  
**SURVEYORS**

901 VINE STREET, P.O. BOX 72  
POPLAR BLUFF, MISSOURI 63902  
(573) 785-9621 FAX: (573) 785-2651 WWW.SHSMITHCO.COM

CIVIL ENGINEERING • SURVEYING •  
GEOTECHNICAL & ENVIRONMENTAL SERVICES • MATERIAL TESTING

CERTIFICATE OF  
AUTHORITY # 56

SURVEYED BY: RSM, RKT DATE: 11/30/11  
DESIGNED BY: N/A DATE: N/A  
DRAWN BY: JAB DATE: 12/06/11  
CHECKED BY: RKT DATE: 12/07/11  
FIELD BOOK: 1811

0' 10' 20'  
WHEN PRINTED AT FULL SCALE,  
THIS BAR WILL MEASURE 1" = 20'

NO.	REVISIONS	DATE	BY	APP.
1	REVISED PORTION OF WEST BOUNDARY AND DESCRIPTION	4/06/12	JAB	RKT
NO.	REVISIONS			

PLAT CODE  
JOB #: P110157  
DRAWING#: 6-16311-B  
SHEET: 1 OF 1