

- Links
- [Home](#)
 - [My Account](#)
 - [Contact Us](#)
 - [Help](#)

PARCEL DETAILS

[New Search](#) [Search Results](#)

Basic Information

Parcel Number: 01-144244-00800
County Name: Craighead County
Ownership Information: DYCUS BOBBY JO & WILMA
 1902 MOORE RD
 JONESBORO, AR
[Map This Address](#)
Billing Information : DYCUS WILMA
 1902 MOORE RD
 JONESBORO AR 72401-9175
Total Acres: 1.50
Timber Acres: 0.00
Sec-Twp-Rng: 24-14-04
Lot/Block: /
Subdivision:
Legal Description: PT W1/2 SE
School District: NE JB NETTLETON CITY
Improvement Districts: Drainage District 20, Drainage District 31
Homestead Parcel?: Yes
Tax Status: Taxable
Over 65?: Yes

Land Information

Land Divisions:	Land Type	Quantity	Front Width	Rear Width	Depth 1	Depth 2	Quarter
	RESHS	0.50 acres [21,780 sqft]					NW
	RESHS	1.00 acres [43,560 sqft]					NW

Valuation Information

	Appraised	Assessed
Land:	11,250	2,250
Improvements:	12,900	2,580
Total Value:	24,150	4,830
Taxable Value:		4,830
Millage:		0.04805
Estimated Taxes [?]:		\$232.08
Homestead Credit:		(\$232.08)
Estimated Taxes w Credit:		\$0.00
Assessment Year:		2012

[View Prior Year Information](#)

Sales History

Date	Price	Grantor	Grantee	Book	Page	Deed Type
10/10/1991		0	DYCUS	412	208	
		0		272	236	

Improvement Information

Residential Improvements

Residential Improvement #1

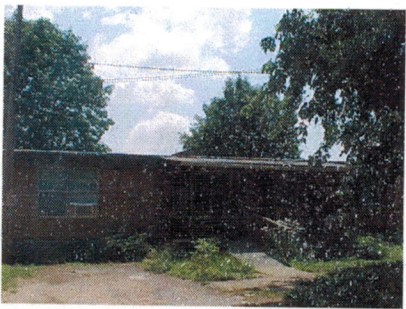

Living Area 1st Floor 0

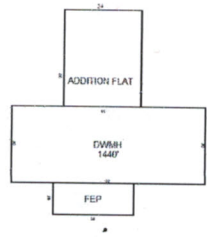

Basement Unfinished 0

Living Area 2nd Floor 0

Basement Finished w/Partitions 0

Living Area Total SF 0

Basement Finished w/o Partitions 0

Basement Total SF 0

Occupancy Type: Mobilê Home

Grade: D5

Story Height: 1 Story

Year Built: Year Built Not Available

Effective Age: 25

Construction Type:

Roof Type: *Unkown*

Heat / AC: None

Fireplace: 0

Bathrooms:

Foundation Type: *Unkown*

Floor Type: *Unkown*

Floor Covering:

Outbuildings / Yard Improvements:	OBVI Item	Quantity	Size	Description
	FEP	250	25 x 10	
	FLAT ADDITION	1		

What do these
OBVI
abbreviations
mean?

A Service Of
Apprentice
Information
Systems, Inc.

[New Search](#)

[Search Results](#)