

SURVEY FOR: Jimmy Turner

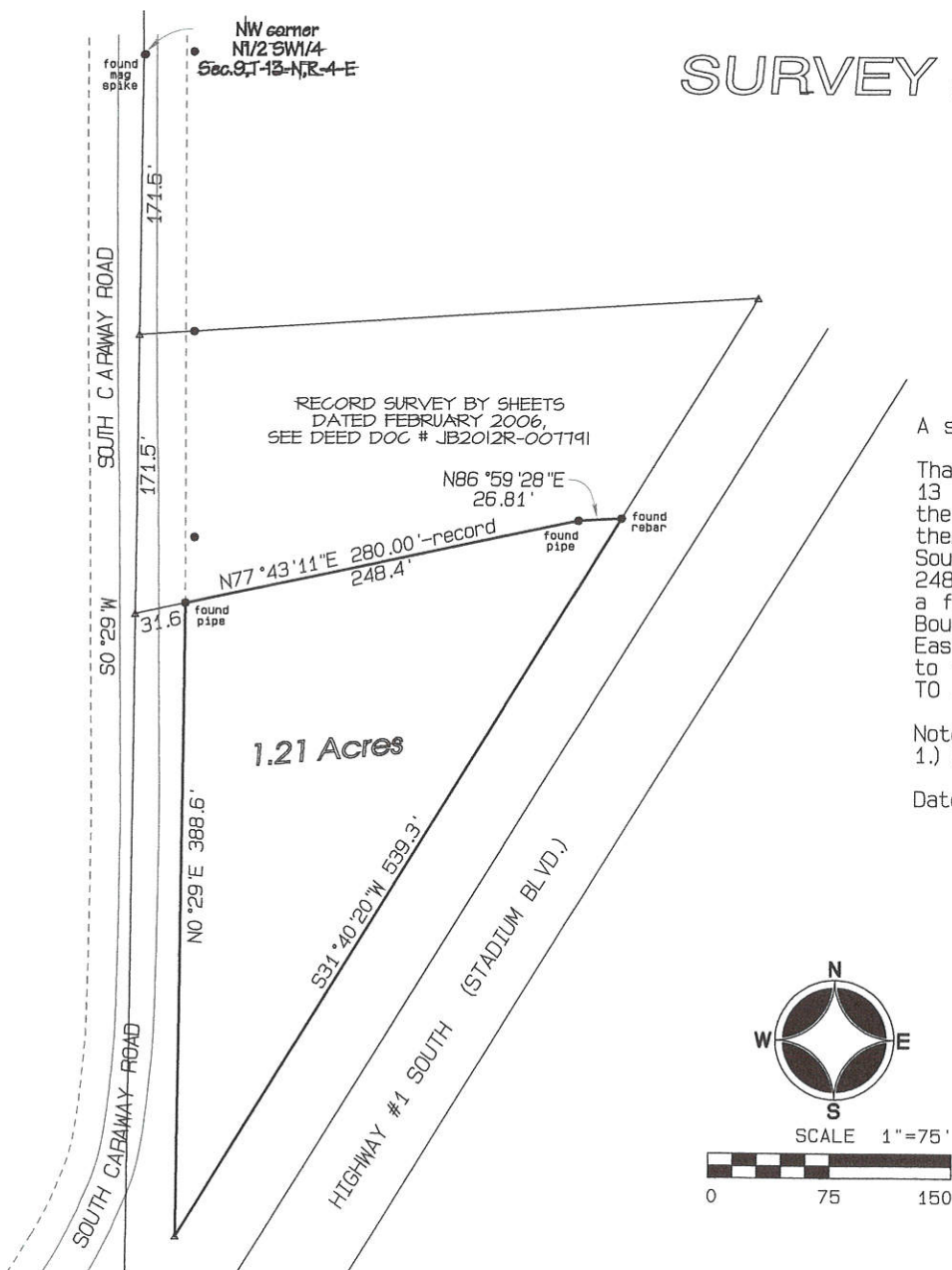

A survey of the following described lands in Craighead County, Arkansas, to-wit:

That part of the North Half of the Southwest Quarter of Section 9, Township 13 North, Range 4 East, more particularly described as follows: Beginning at the Northwest corner of said N1/2 SW1/4, run thence S0°29'W 343.0 feet; run thence N77°43'11"E 31.6 feet to a found pipe on the East right of way line of South Caraway Road for the true point of beginning; run thence N77°43'11"E 248.4 feet (record) to a found pipe; run thence N86°59'28"E 26.81 feet to a found rebar on the West right of way line of Highway 1 South (Stadium Boulevard); run thence S31°40'20"W along right of way line 539.3 feet to the East right of way line of South Caraway Road; run thence N0°29'E 388.6 feet to the true point of beginning, containing 1.21 acres, more or less, SUBJECT TO all easements or rights of way of record.

Notes:

1.) Bearings and distances are from record.

Dated: September 22, 2021

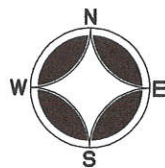

SCALE 1"=75'

0 75 150



Bradley P. Hancock
Surveying & Mapping
P.O. Box 1522
Paragould, Arkansas