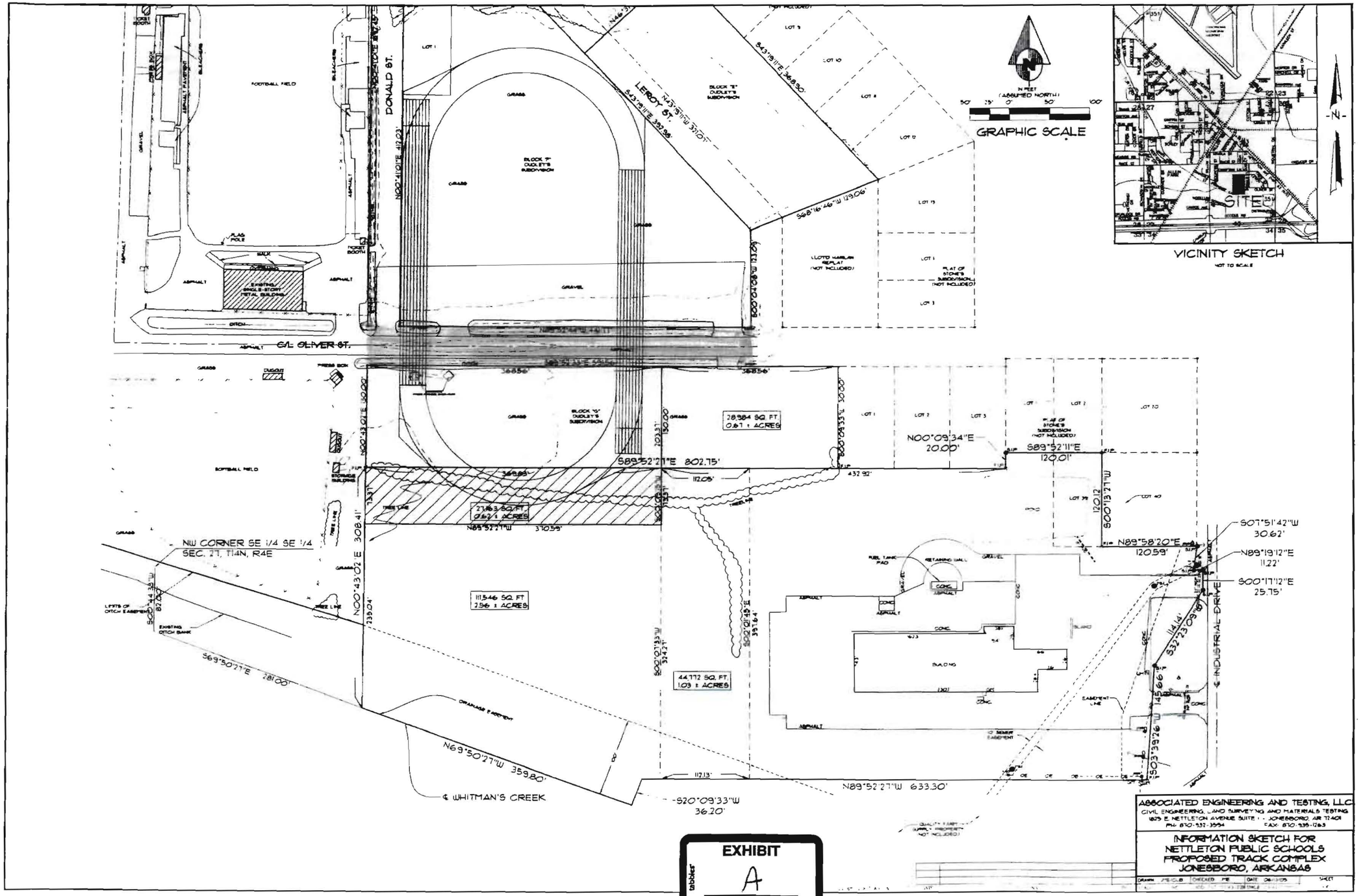
GRAPHIC SCALE
IN FEET
(ASSUMED NORTH)
VICINITY SKETCH
NOT TO SCALE
SITE
DONALD ST.
LEROY ST.
C/L OLIVER ST.
FOOTBALL FIELD
SOFTBALL FIELD
EXISTING SINGLE-STORY METAL BUILDING
BLOCK "F" DUDLEY'S SUBDIVISION
BLOCK "G" DUDLEY'S SUBDIVISION
LOTO HARLAN REPLAT (NOT INCLUDED)
PLAT OF STONE'S SUBDIVISION (NOT INCLUDED)
28,984 SQ. FT. 0.67 ± ACRES
21,663 SQ. FT. 0.621 ACRES
111,546 SQ. FT. 2.56 ± ACRES
44,772 SQ. FT. 1.03 ± ACRES
S89°52'27"E 802.75'
N00°09'34"E 20.00'
S89°52'11"E 120.01'
N89°58'20"E 120.59'
S00°13'27"W 120.12'
S07°51'42"W 30.62'
N89°19'12"E 11.22'
S00°17'12"E 25.75'
S32°23'09"W 114.14'
S03°39'26"W 145.66'
N89°52'27"W 633.30'
S20°09'33"W 36.20'
N69°50'27"W 359.80'
S69°50'27"E 281.00'
N00°43'02"E 308.41'
S00°44'39"W 870.0'
NW CORNER SE 1/4 SE 1/4 SEC. 27, T14N, R4E
LIMITS OF DITCH EASEMENT
EXISTING DITCH BANK
DRAINAGE EASEMENT
¢ WHITMAN'S CREEK
¢ INDUSTRIAL DRIVE
BUILDING
FUEL TANK PAD
RETAINING WALL
CONC.
ASPHALT
GRAVEL
EXHIBIT
A
ASSOCIATED ENGINEERING AND TESTING, LLC
CIVIL ENGINEERING, LAND SURVEYING AND MATERIALS TESTING
1875 E. NETTLETON AVENUE SUITE 1 - JONESBORO, AR 72401
PH: 870-932-3594 FAX: 870-935-1263
INFORMATION SKETCH FOR
NETTLETON PUBLIC SCHOOLS
PROPOSED TRACK COMPLEX
JONESBORO, ARKANSAS

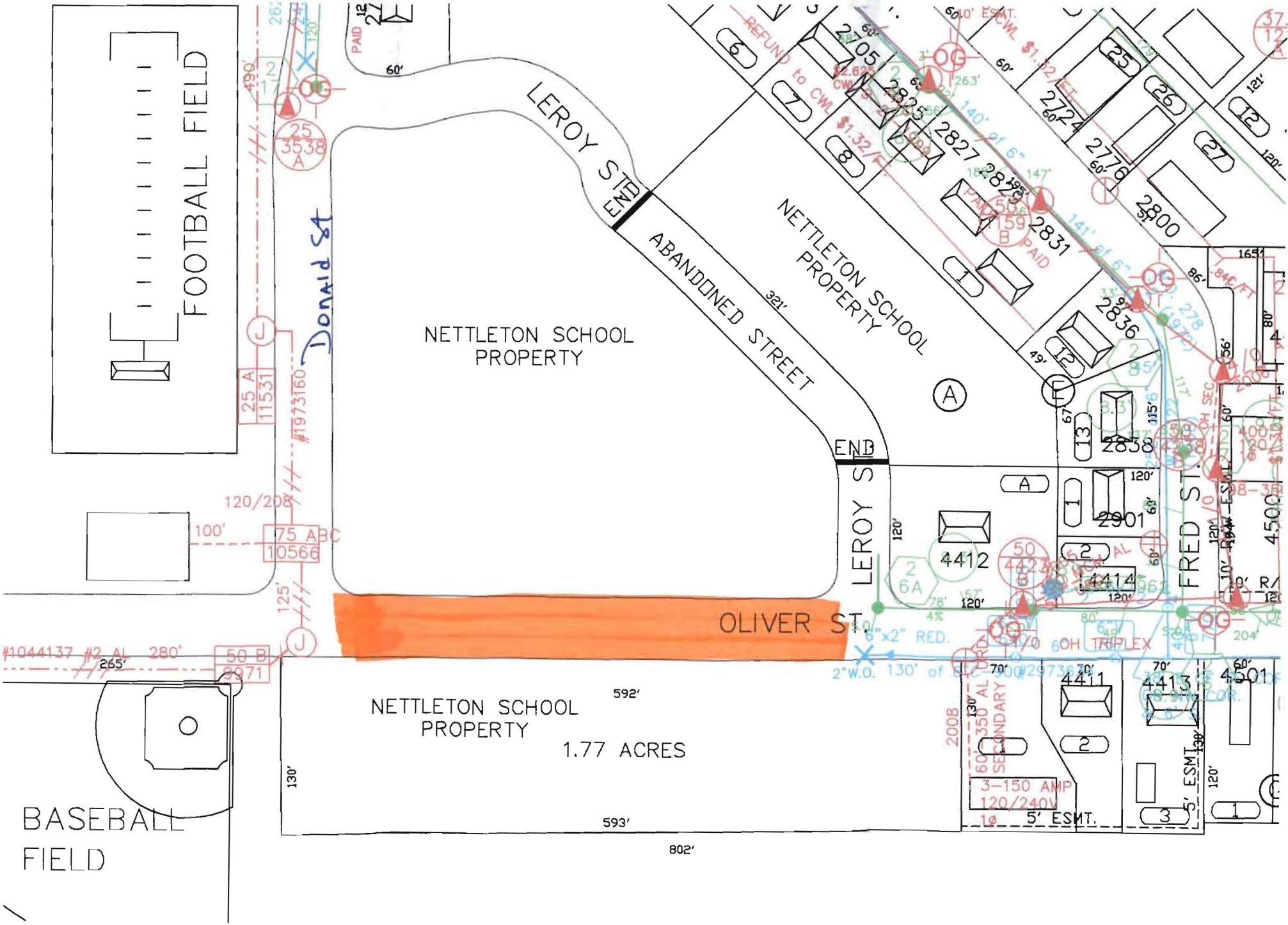
FOOTBALL FIELD
Donald St
LEROY ST
END
ABANDONED STREET
NETTLETON SCHOOL PROPERTY
NETTLETON SCHOOL PROPERTY
LEROY ST
END
OLIVER ST.
FRED ST.
NETTLETON SCHOOL PROPERTY
1.77 ACRES
BASEBALL FIELD
592'
593'
802'
321'
130'
265'
280'
100'
125'
120/208
2705
2825
2827
2829
2831
2836
2724
2776
2800
2858
2901
4412
4414
4411
4413
4501
4500
3538
11531
10566
9071
3-150 AMP
120/240V
5' ESMT.
5' ESMT.
6"x2" RED.
6OH TRIPLEX
2"W.O. 130' of