

C-5
C/L MATHEWS AVE.

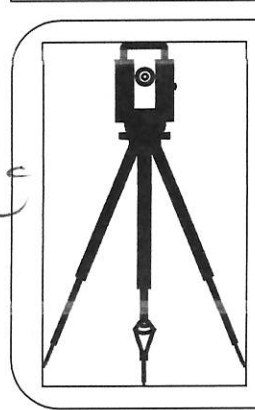
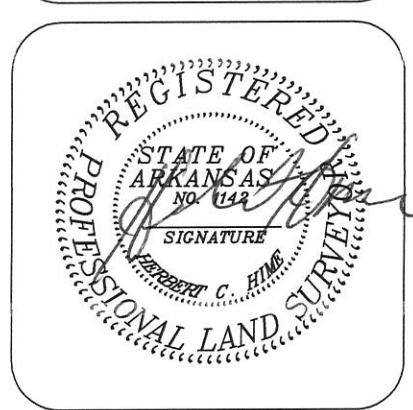
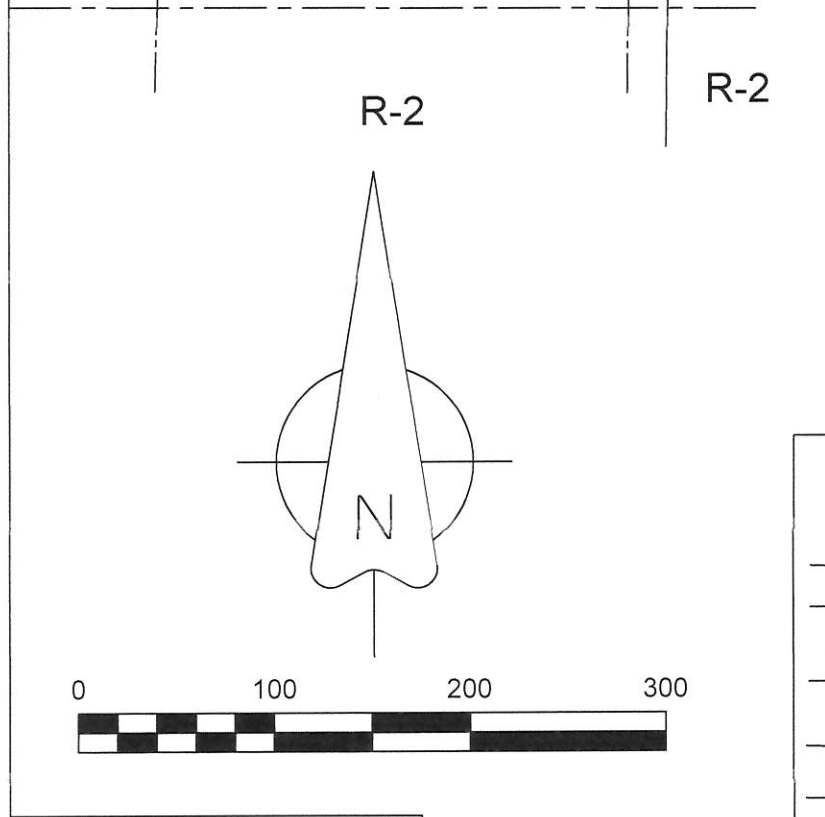
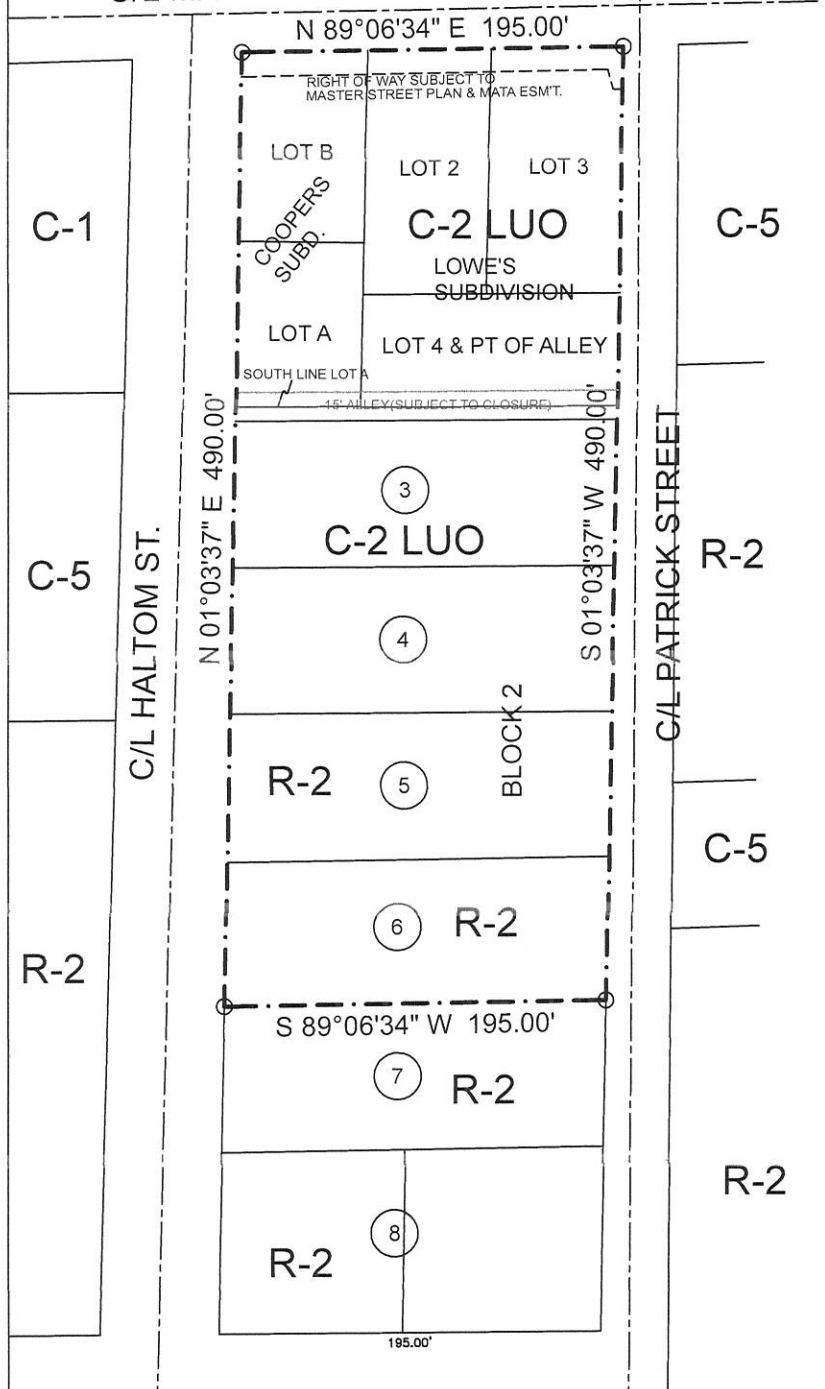

H&S HIME PROFESSIONAL SURVEYING SERVICES
 2619 CARAWAY RD - STE. "D"
 JONESBORO, ARKANSAS 72401

PHONE: 870-972-1288
 FAX: 870-972-1011
 E-MAIL: hshime_butch@yahoo.com

C-5

DESCRIPTION:
 LOTS A & B OF COOPER SUBDIVISION OF LOT 1 OF LOWE'S SUBDIVISION OF LOTS 1 & 2 IN BLOCK 2 OF HALTOM'S ADDITION AND LOTS 2,3 AND 4 OF LOWE'S SUBDIVISION OF LOT 1 & 2 IN BLOCK 2 OF HALTOM'S ADDITION AND LOT 3, 4, 5 AND 6 IN BLOCK 2 OF HALTOM'S ADDITION TO THE CITY OF JONESBORO, ARKANSAS (INCLUDES 15' ALLEY) AND BEING MORE PARTICULARLY DESCRIBED AS FOLLOWS:
 Commencing at the Northeast corner of Lot 3 of Lowe's Subdivision(also know as Northeast corner of Block 2, Haltom Addition), Jonesboro, Arkansas;
 thence South 01°03'37" West 490.00 feet; thence South 89°06'34" West 195.00 feet; thence North 01°03'37" East 490.00 feet; thence North 89°06'34" East 195.00 feet to the point of beginning proper, having an area of 95494.62 square feet, 2.19 acres more or less and being subject to all public and private roads and easements. All being in the Northeast Quarter of the Northeast Quarter of Section 19, Township 14 North, Range 4 East, Craighead County, Arkansas

OWNER CERTIFICATION:
 WE HEREBY CERTIFY THAT WE THE OWNERS OF THE PROPERTY SHOWN AND DESCRIBED HEREON AND THAT WE ADOPT THE PLAN OF THE SUBDIVISION AND DEDICATED PERPETUAL USE OF ALL STREETS AND EASEMENTS AS NOTED AND WE FURTHER CERTIFY THAT WE HAVE READ AND ACKNOWLEDGED THE FOLLOWING STATEMENT.

KCL2, LLC. _____

 KENNETH & CYNTHIA GIBSON _____

 MIDTOWN DEVELOPMENT, LLC _____

SURVEYOR'S CERTIFICATION:
 THIS IS TO CERTIFY I HAVE ON THIS DATE SURVEYED THE ABOVE DESCRIBED PROPERTY IN ACCORDANCE WITH MONUMENTS FOUND THIS PLAT CONFORMS TO THAT SURVEYED.

H&S HIME PROFESSIONAL SURVEYING SERVICES
 2619 CARAWAY RD. STE. "D"
 JONESBORO, ARKANSAS 72401

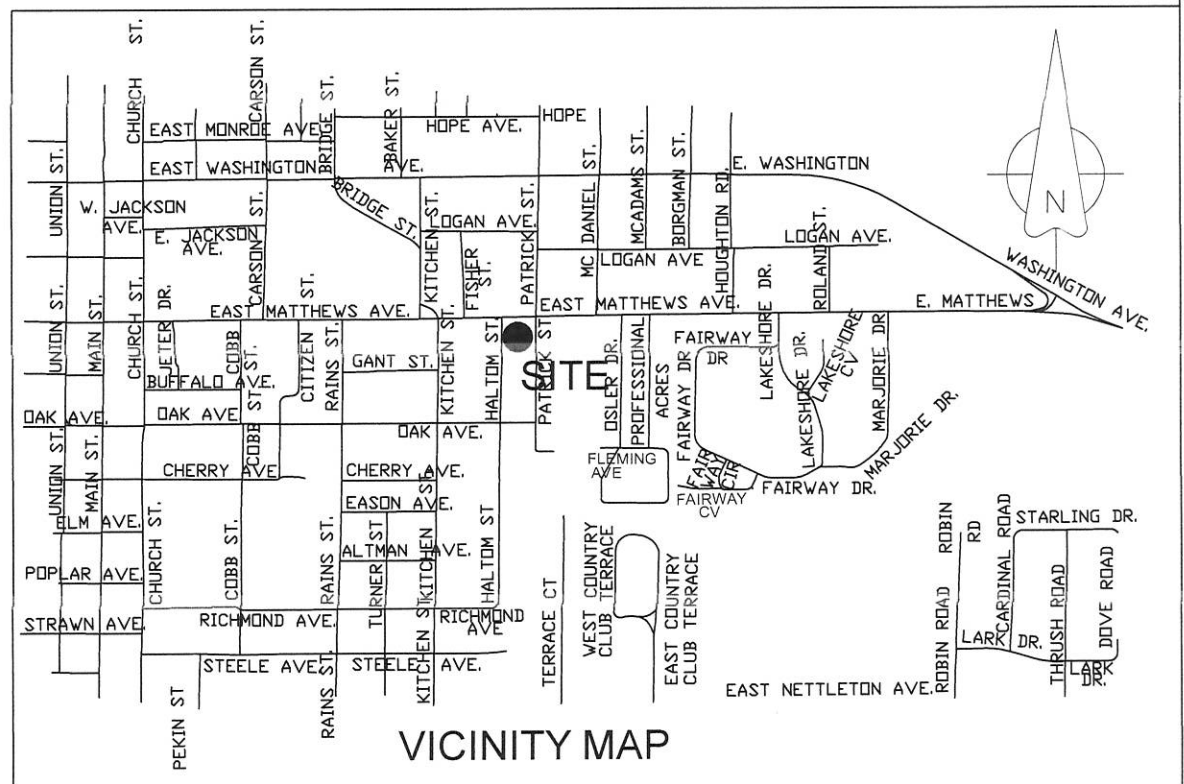

REZONING PLAT	
drawn: H. HIME	C-2 LUO & R-2 EXISTING C-1 REQUESTED
date: 1-19-2016	
scale: 1" = 100'	client: KCL2, LLC. MIDTOWN DEVELOPMENT, LLC

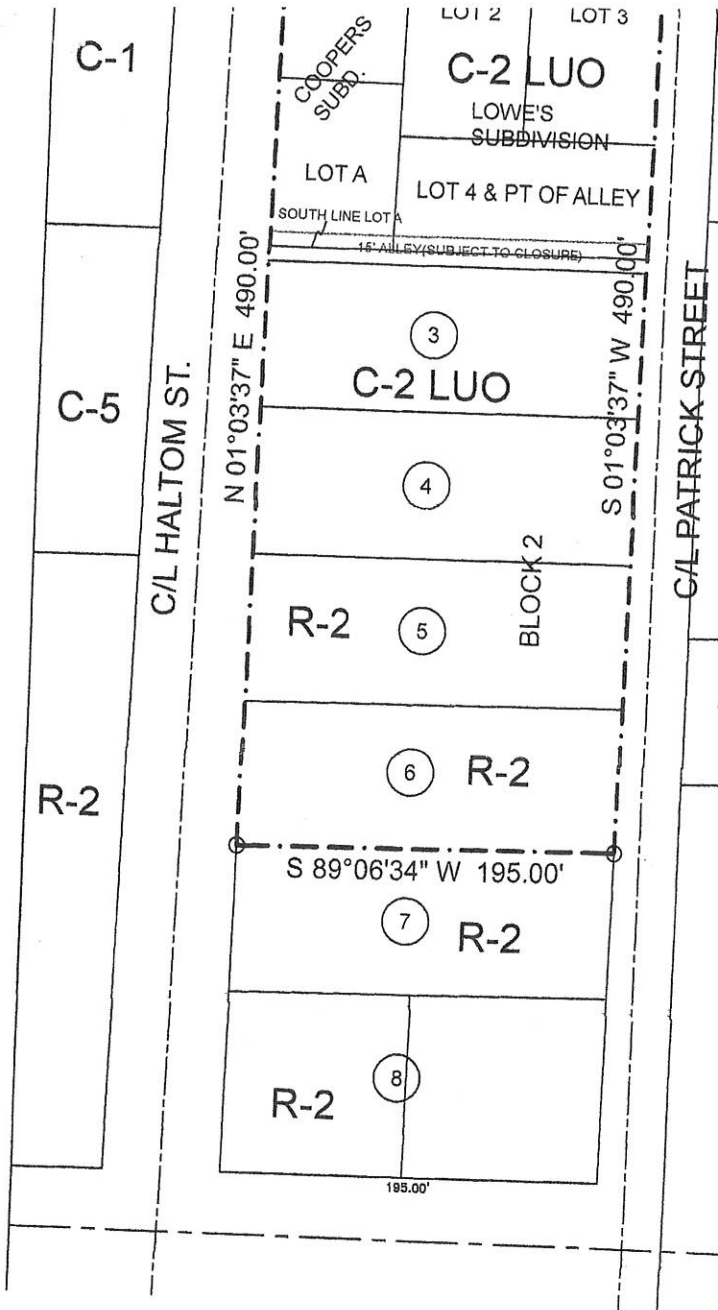

ADDITION TO THE CITY OF JON (INCLUDES 15' ALLEY) AND BEIN DESCRIBED AS FOLLOWS;
 Commencing at the Northeast cc Subdivision(also know as Northeast Addition), Jonesboro, Arkansas; thence South 01°03'37" West 49 89°06'34" West 195.00 feet; thence North 89°06'34" East 1 beginning proper, having an area of acres more or less and being subje roads and easements. All being in tl Northeast Quarter of Section 19, To East, Craighead County, Arkansas

OWNER CERTIFICATION:
 WE HEREBY CERTIFY THAT WE THE OWNERS OF THE HEREON AND THAT WE ADOPT THE PLAN OF THE SUBDIVIS OF ALL STREETS AND EASEMENTS AS NOTED AND WE FUR AND ACKNOWLEDGED THE FOLLOWING STATEMENT.

DocuSigned by:
 Ken Gibson

FD2E1B0838474E1
 KCL2, LLC.

1/20/16

DocuSigned by:
 Ken Gibson

ED2E1B0838474E1

DocuSigned by:
 Cynthia D Gibson

98B707B536C044C...

1/20/16

KENNETH & CYNTHIA GIBSON

R-2

DocuSigned by:
 "AGENT"
 MIDTOWN DEVELOPMENT, LLC

1/2