

17/07/05

W:\5576\Transportation\5576\plats\5576 Tract 8.dwg 4/19/2005 9:41:34 AM CST

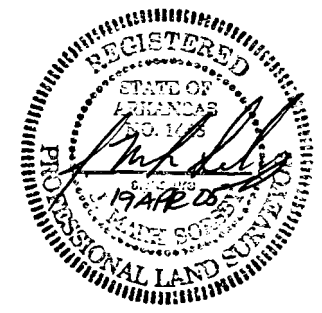
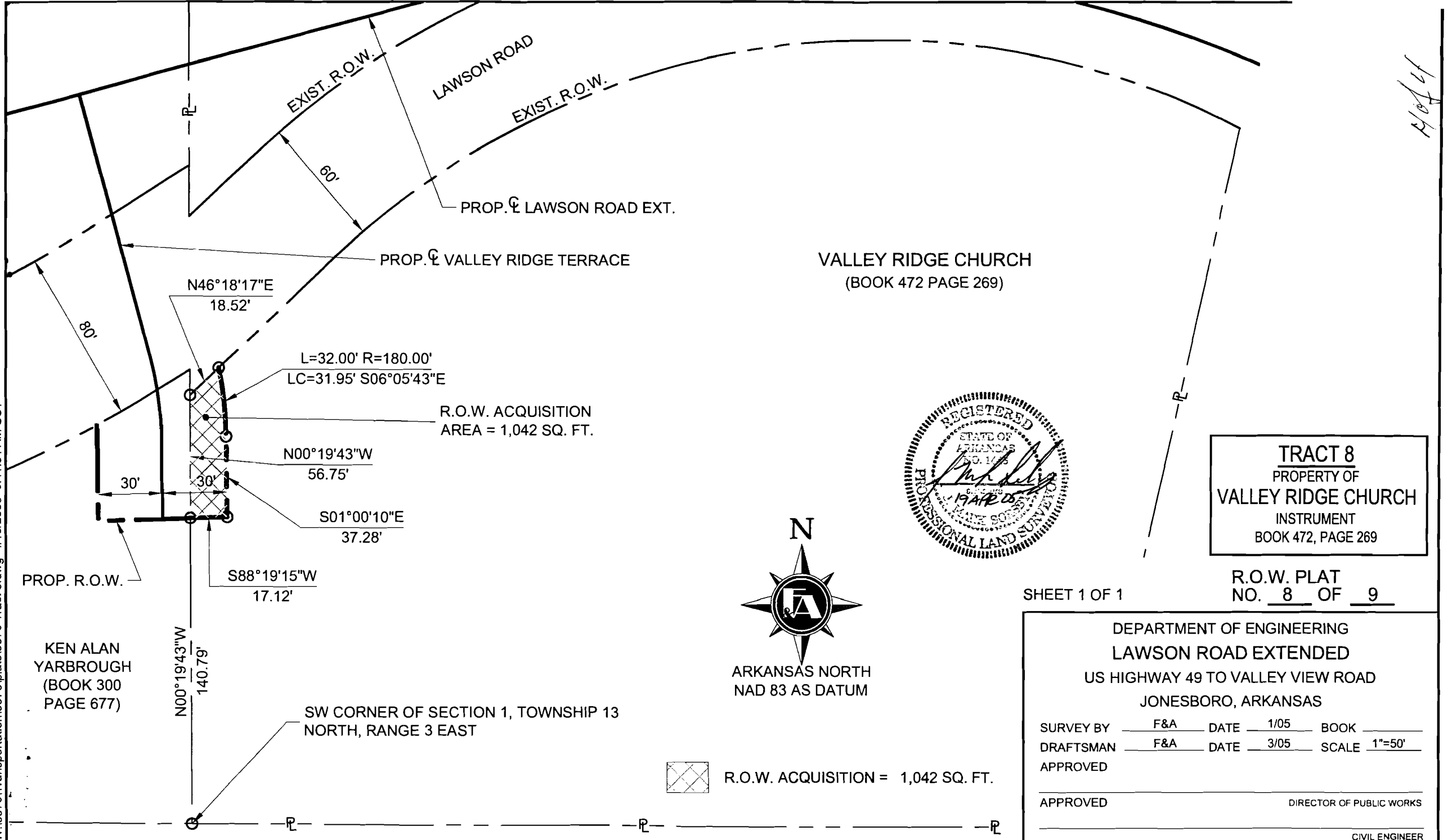

TRACT 8
 PROPERTY OF
VALLEY RIDGE CHURCH
 INSTRUMENT
 BOOK 472, PAGE 269

SHEET 1 OF 1

R.O.W. PLAT
NO. 8 OF 9

DEPARTMENT OF ENGINEERING
LAWSON ROAD EXTENDED
 US HIGHWAY 49 TO VALLEY VIEW ROAD
 JONESBORO, ARKANSAS

SURVEY BY F&A DATE 1/05 BOOK _____
 DRAFTSMAN F&A DATE 3/05 SCALE 1"=50'
 APPROVED _____
 APPROVED _____ DIRECTOR OF PUBLIC WORKS
 CIVIL ENGINEER

 R.O.W. ACQUISITION = 1,042 SQ. FT.