

HICKORY STREET

25'

50' RIGHT-OF-WAY

WARREN STREET

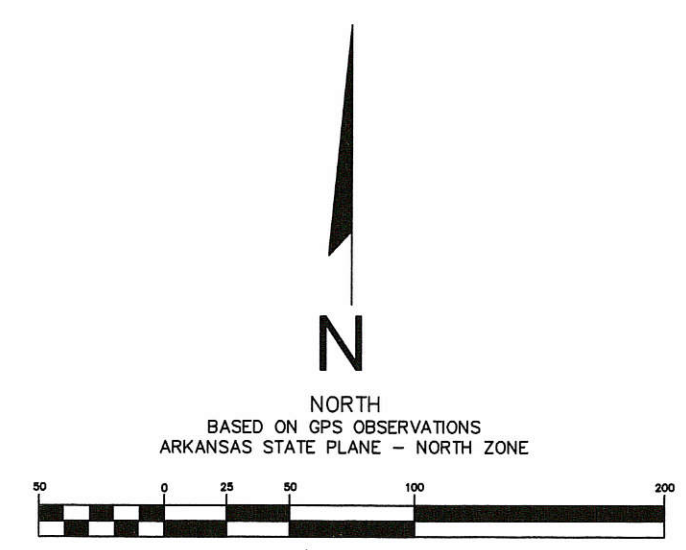
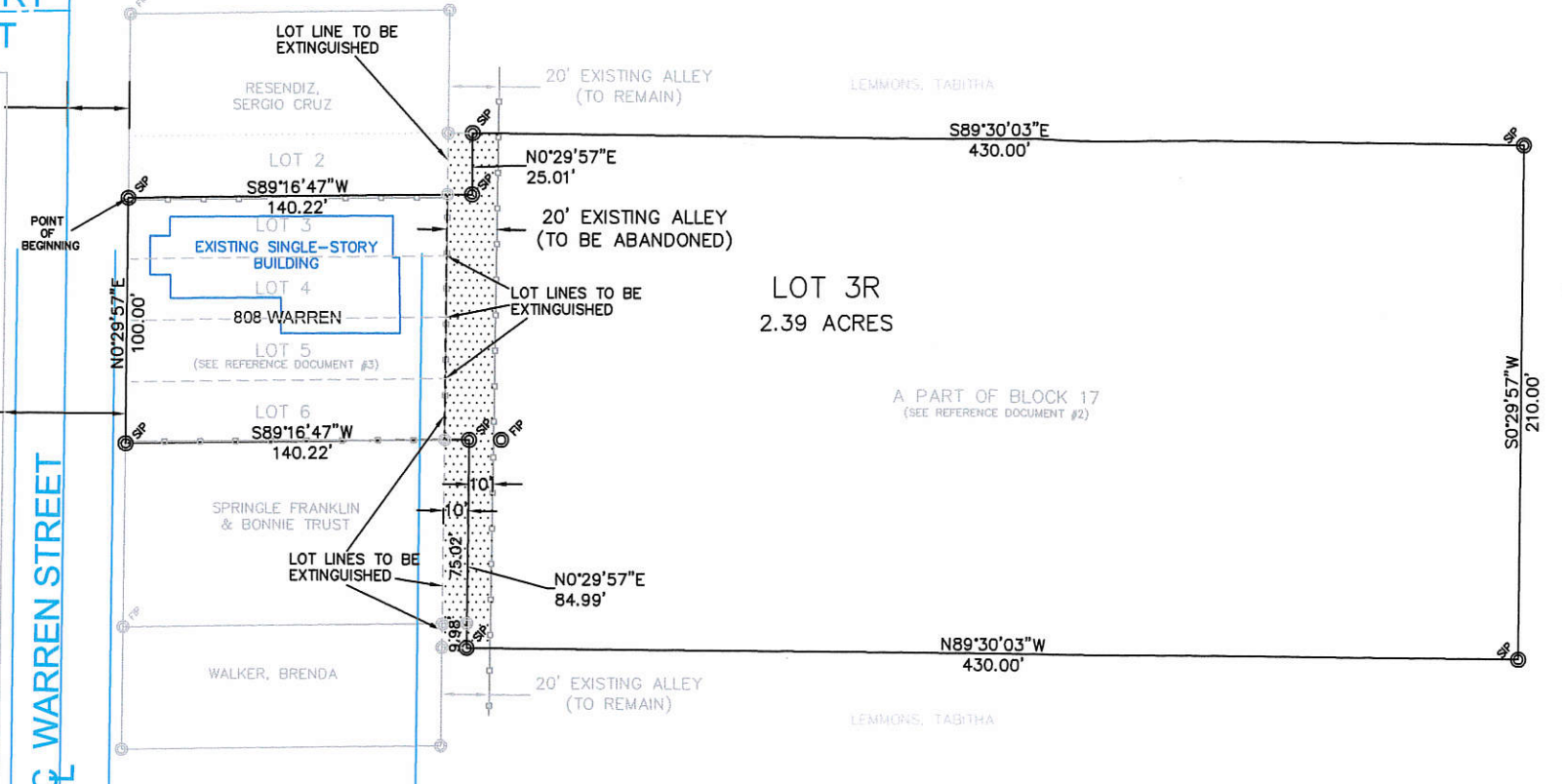

NORTH  
BASED ON GPS OBSERVATIONS  
ARKANSAS STATE PLANE - NORTH ZONE

- LEGEND
- FOUND IRON PIN
  - SET IRON REBAR W/PS1303 CAP
  - COMPUTED POINT
  - FENCE

CERTIFICATION

I HEREBY CERTIFY THAT McALISTER ENGINEERING HAS THIS DATE MADE A BOUNDARY SURVEY OF THE ABOVE DESCRIBED PROPERTY IN COMPLIANCE WITH THE ARKANSAS MINIMUM STANDARDS FOR PROPERTY BOUNDARY SURVEYS AND PLATS AND THAT ALL PROPERTY LINES AND CORNER MONUMENTS HAVE BEEN CORRECTLY ESTABLISHED TO THE BEST OF MY KNOWLEDGE AND BELIEF.

CLARENCE W. McALISTER, PROFESSIONAL SURVEYOR NO. 1303 NOV 18, 2013

DESCRIPTION

A REPLAT IN R. L. HAYES 2ND ADDITION SUBDIVISION RECORDED IN PLAT BOOK 48 AT PAGE 63 IN THE OFFICE OF THE CIRCUIT CLERK FOR CRAIGHEAD COUNTY IN JONESBORO, ARKANSAS, BEING MORE PARTICULARLY DESCRIBED AS FOLLOWS:

FROM THE NORTHWEST CORNER OF LOT 3, BLOCK 10 OF AFOREMENTIONED R. L. HAYES 2ND ADDITION SUBDIVISION, THE POINT OF BEGINNING;  
THENCE S89°16'47"W 140.22 FEET ALONG THE NORTH LINE OF LOT 3 TO A POINT ON THE CENTERLINE OF AN EXISTING ALLEY RIGHT-OF-WAY, THENCE N00°29'57"E 25.01 FEET ALONG SAID CENTERLINE TO A POINT, THENCE S89°30'03"E 430.00 FEET TO A POINT, THENCE S00°29'57"W 210.00 FEET TO A POINT, THENCE N89°30'03"W 430.00 FEET TO A POINT ON THE CENTERLINE OF AN EXISTING ALLEY RIGHT-OF-WAY, THENCE N00°29'57"E 84.99 FEET ALONG SAID CENTERLINE TO A POINT, THENCE S89°16'47"W 140.22 FEET ALONG THE SOUTH LINE OF LOT 6 TO THE SOUTHWEST CORNER THEREOF, THENCE N00°29'57"E 100.00 FEET ALONG THE EASTERLY RIGHT-OF-WAY OF WARREN STREET TO THE POINT OF BEGINNING, CONTAINING SOME 2.39 ACRES, MORE OR LESS, BEING SUBJECT TO ALL EASEMENTS, RESTRICTIONS, RESERVATIONS, AND RIGHTS-OF-WAY OF RECORD.

OWNER'S CERTIFICATION

WE HEREBY CERTIFY THAT FAITH SOUL OUTREACH MINISTRIES INC. IS THE OWNER OF THE DESCRIBED PROPERTY HEREON AND THAT WE HAVE CAUSED SAME TO BE PLATTED AS SHOWN HEREON.

SAMMY BROWN, PRESIDENT SALLIE BROWN, VICE-PRESIDENT

NOTES:  
RIGHT-OF-WAY TO BE ABANDONED - A PART OF AN ALLEY IN R.L. HAYS 2ND ADDITION.  
CLIENT - SALLIE BROWN, SAMMY BROWN - FAITH SOUL OUTREACH MINISTRIES INC.

REDUCED COPY

REPLAT

R. L. HAYES 2ND ADDITION  
JONESBORO, ARKANSAS  
FAITH SOUL OUTREACH MINISTRIES INC.

**McALISTER ENGINEERING**  
CIVIL ENGINEERING AND LAND SURVEYING  
1013 CR 620 JONESBORO, AR 72404  
870-931-1420

CLARENCE W. "MAC" McALISTER, PE, PS

DRAWN BY: DM	CHECKED BY: CWM
SCALE: 1" = 50'	
DATE: 22OCT13	DWG REF: 07-14N-4E
FILE: 1355930Brown.dwg	
JOB NO. 1355930	SHEET 1 / 1
500-14N-04E-0-07-230-16-1303	

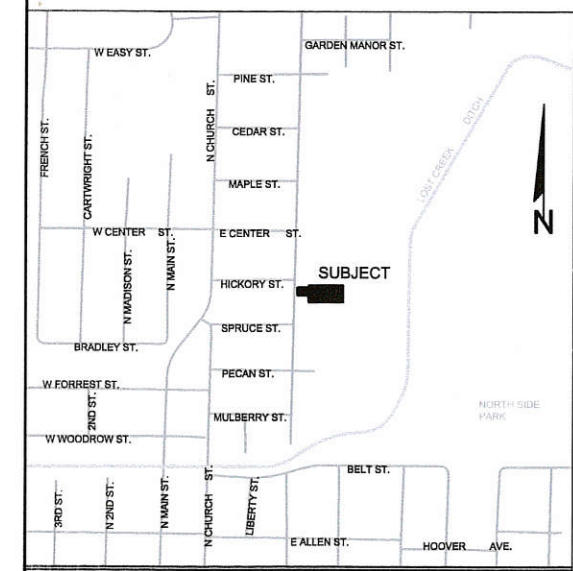

VICINITY MAP NTS