

C-3

R-2

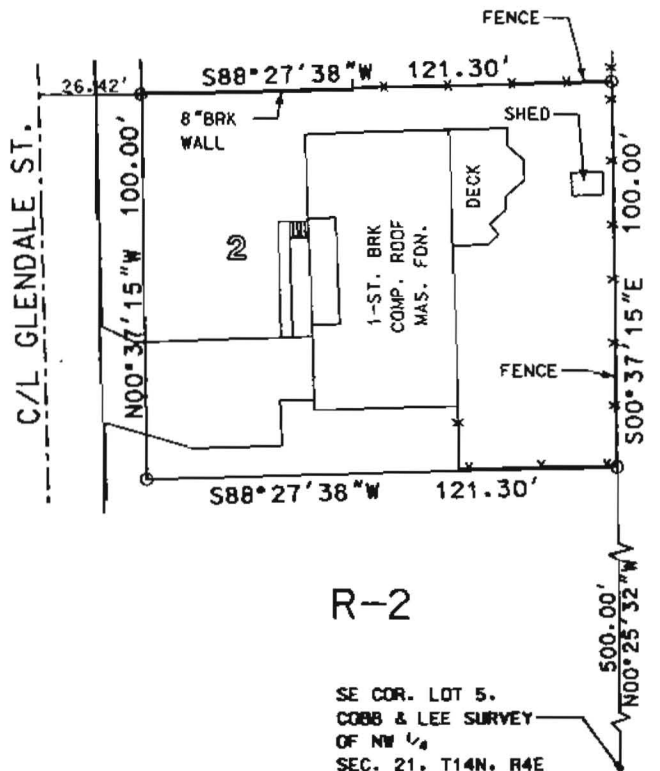

R-2

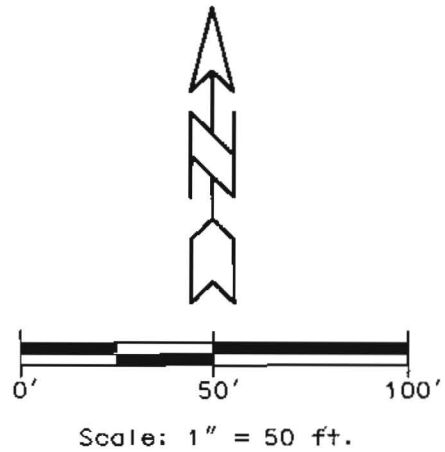

EXISTING ZONING: R-2
REQUESTED ZONING: C-5

OWNER'S CERTIFICATION:

We hereby certify that we are the owners of the property shown and described hereon, that we adopt the plan of subdivision and dedicate perpetual use of all streets and easements as noted.

Larry Gibson
Cornie Gibson

IT IS THE INTENT OF THE PROPOSED TENANT TO PARK ONLY THE VANS USED FOR TRANSPORTATION FOR PEDIATRIC CHILD YOUTH DEVELOPMENT. ALL EMPLOYEE PARKING IS TO REMAIN ON THE EXISTING SITE TO THE NORTH.

NOTES:

- 1) THIS SURVEY AND PLAT ARE THE PROPERTY OF THE SURVEYOR AND ARE INTENDED FOR THE SOLE USE AND BENEFIT OF THE SURVEYOR AND CLIENT.
- 2) OWNER: LARRY GIBSON
- 3) FLOOD PLAIN: THIS TRACT DOES NOT LIE IN THE 100 YR FLOOD PLAIN PER F.I.R.M. PANEL NO. 05031C0132 C DATED 09/27/91

LEGAL DESCRIPTION:

Lot 2 of Gibson Subdivision a Replat of Lot 9 of Stallings 2nd Addition and Lots 4 and 5 of Stallings 4th Addition, Jonesboro, Arkansas.

CERTIFICATE OF SURVEY:

To all parties interested in Title to these premises: I hereby certify that I have prior to this day made a survey of the above described property as shown on the Plat of Survey hereon. The property lines and corner monuments, to the best of my knowledge and ability, are correctly established: the improvements are as shown on the Plat of Survey. Encroachments, if any, as disclosed by Survey, are shown hereon.

By _____ Date 07/27/03

George M. Hamman
R.L.S.

REGISTERED
STATE OF ARKANSAS
NO. 1273
PROFESSIONAL LAND SURVEYOR
GEORGE M. HAMMAN

REVISED 07-16-03: NOTE ADDED

HNE ENGINEERS - SURVEYORS
2311 E. NETTLETON AVE.
JONESBORO, AR 72401
(870) 932-7880
HAMMAN NEWELL ENGINEERING

REZONING REQUEST FOR LARRY GIBSON JONESBORO, ARKANSAS

JOB NO. 103097 DATE 06/12/03
 © 2003, Hamman Newell Engineering
 ONLY COPIES WITH VIOLET COLORED SIGNATURE ARE VALID HNE COPIES INDEX: DRWR 5 DB

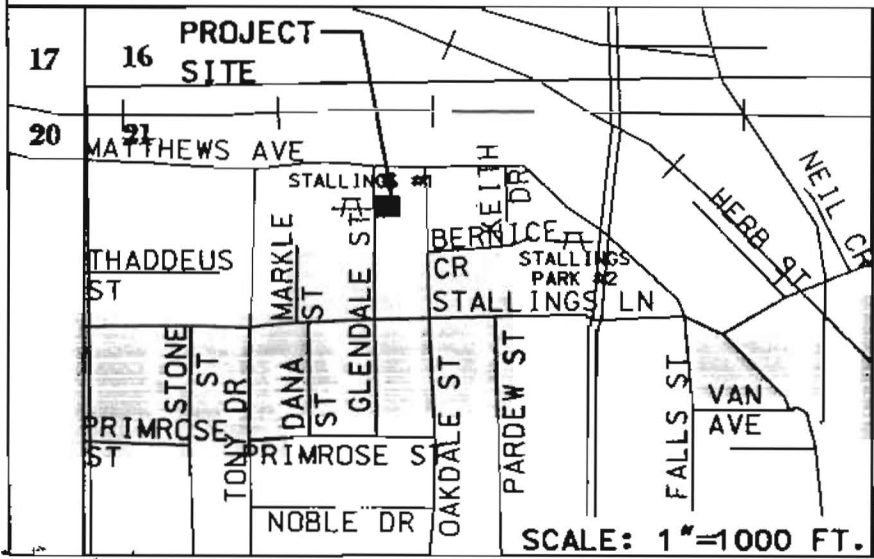

C:\PROJ\103097\1603097.DGN Jul. 16. 2003 14:43:08