

BLOCK "1"
FLAT OF HALTOM'S 2ND ADD.
(NOT INCLUDED)

DESCRIPTION

LOT 18, BLOCK "1", ACCORDING TO THE FLAT OF HALTOM'S SECOND ADDITION TO THE CITY OF JONESBORO, CRAIGHEAD COUNTY, ARKANSAS. RECORDED IN DEED RECORD 40, PAGE 37, PUBLIC RECORDS OF CRAIGHEAD COUNTY, ARKANSAS.

CONTAINING IN ALL 6,571 SQ. FT. OR 0.15 ACRES, MORE OR LESS.

SUBJECT TO EASEMENTS, RESTRICTIONS, RESERVATIONS AND RIGHTS-OF-WAY OF RECORD.

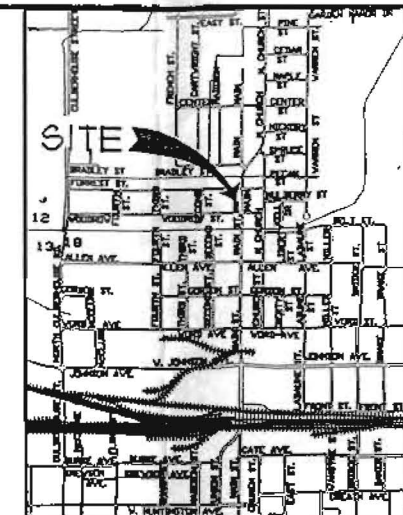

VICINITY MAP

NOT TO SCALE

SURVEYOR'S CERTIFICATION

I HEREBY CERTIFY THAT ASSOCIATED ENGINEERING AND TESTING, LLC HAS THIS DATE MADE A BOUNDARY SURVEY OF THE ABOVE DESCRIBED PROPERTY AS SHOWN HEREON AND THAT SAID SURVEY IS ACCURATE AND CORRECT TO THE BEST OF MY KNOWLEDGE AND BELIEF. THERE ARE NO APPARENT ABOVE GROUND ENCROACHMENTS OTHER THAN AS SHOWN OR STATED HEREON AND THAT THIS SURVEY WAS MADE IN ACCORDANCE WITH THE "ARKANSAS MINIMUM STANDARDS FOR PROPERTY SURVEYS AND PLATS".

DATE OF BOUNDARY SURVEY: 10/26/2004

Kenneth L. Scrape
KENNETH L. SCRAPE
PROFESSIONAL LAND SURVEYOR
ARKANSAS CERTIFICATE NO. 166

NOTE: TO BE VALID, COPIES MUST HAVE ORIGINAL OF SURVEYOR'S SIGNATURE AND EMBOSSED SURVEYOR'S SEAL.

ASSOCIATED ENGINEERING AND TESTING, LLC
CIVIL ENGINEERING, LAND SURVEYING AND MATERIALS TESTING
1825 E. NETTLETON AVENUE SUITE 1 - JONESBORO, AR 72401
PH: 870-932-3594 FAX: 870-935-1263

**BOUNDARY SURVEY FOR
COMMUNITY OF CHRIST CHURCH
JONESBORO, ARKANSAS**

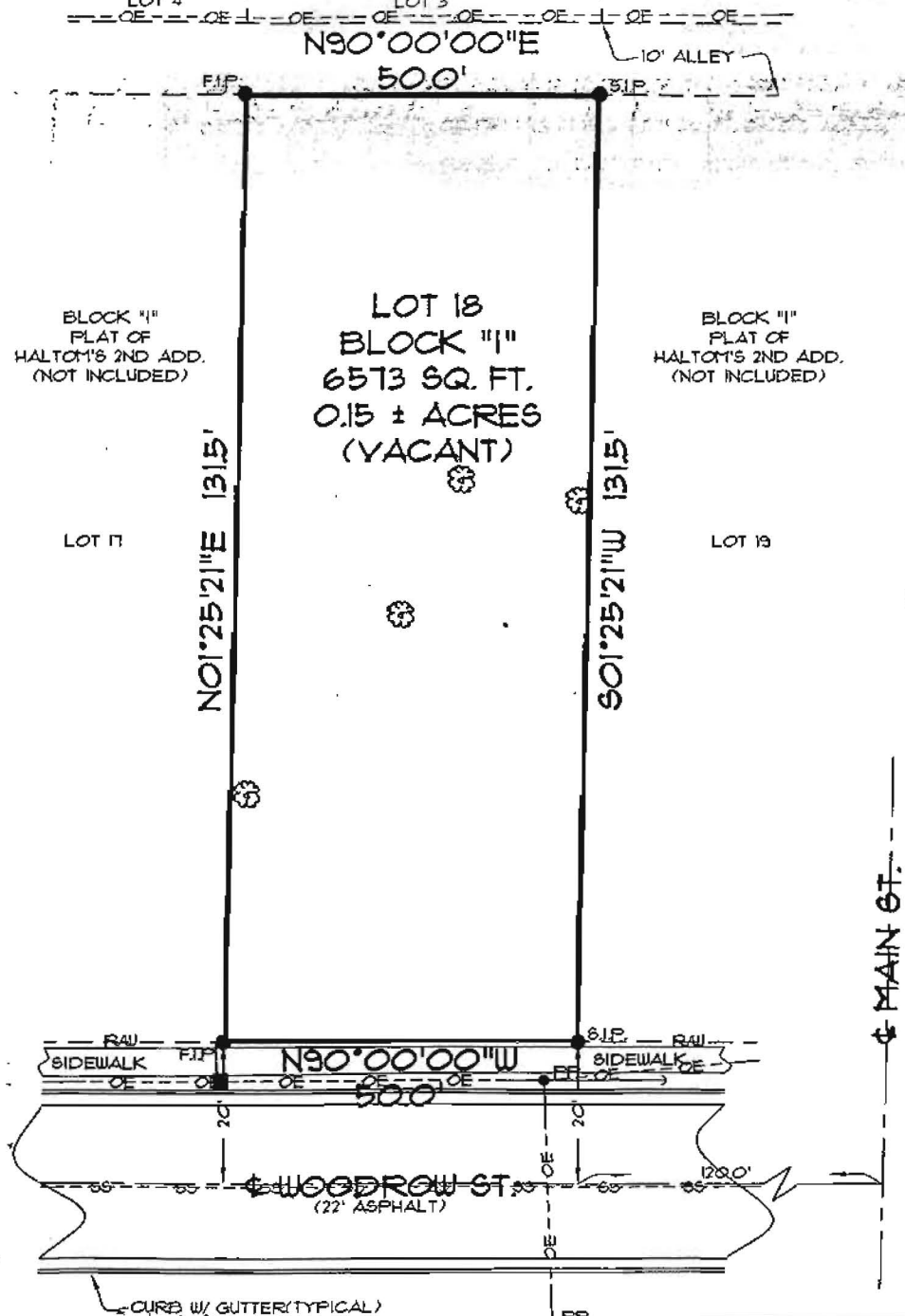

(ASSUMED NORTH)

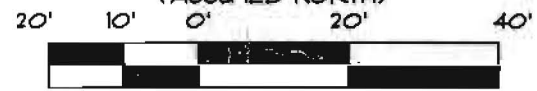

GRAPHIC SCALE
IN FEET

LEGEND

- BOUNDARY LINE
- F.I.P.
- FOUND 1 1/4" IRON PIPE
- SET 1 1/4" IRON PIPE W/ PLS #166 CAP
- EXISTING OVERHEAD ELECTRIC
- POWER POLE W/ ANCHOR
- EXISTING SANITARY SEWER
- EXISTING TREE
- DRAINAGE INLET

DATE	REVISIONS	BY	DRAWN: JUN/CAD	CHECKED: KLS	DATE: 11/01/04	SHEET
			SCALE: 1" = 20'	CADD FILE: 042712-01	DWG#: 0414013.0031	1 OF 1