

FIKE MINOR PLAT

OF

DESCRIPTION

PART OF THE SOUTHEAST QUARTER OF THE NORTHEAST QUARTER OF SECTION 6, TOWNSHIP 14 NORTH, RANGE 4 EAST, CRAIGHEAD COUNTY, ARKANSAS, BEING MORE PARTICULARLY DESCRIBED AS FOLLOWS:
 BEGIN AT THE SOUTHEAST CORNER OF THE SOUTHEAST QUARTER OF THE NORTHEAST QUARTER OF SECTION 6, TOWNSHIP 14 NORTH, RANGE 4 EAST, CRAIGHEAD COUNTY, ARKANSAS; THENCE NORTH ALONG THE EAST LINE OF SECTION 6, AFORESAID, 50.01 FEET; THENCE SOUTH 88°35'32" WEST 34.61 FEET TO THE POINT OF BEGINNING PROPER; THENCE CONTINUE SOUTH 88°35'32" WEST 159.39 FEET; THENCE NORTH 190.49 FEET; THENCE NORTH 88°35'32" EAST 159.39 FEET; THENCE SOUTH 190.49 FEET TO THE POINT OF BEGINNING PROPER, CONTAINING 0.72 ACRES.

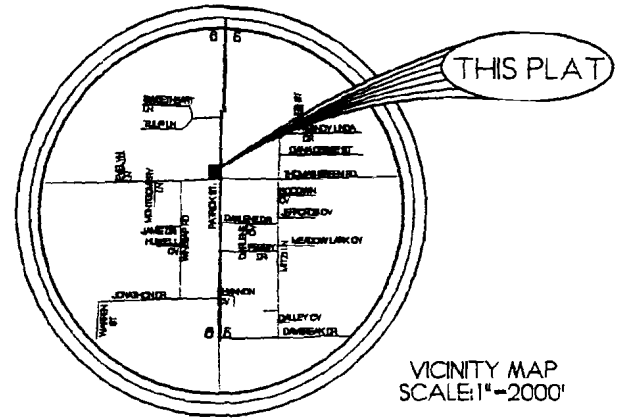
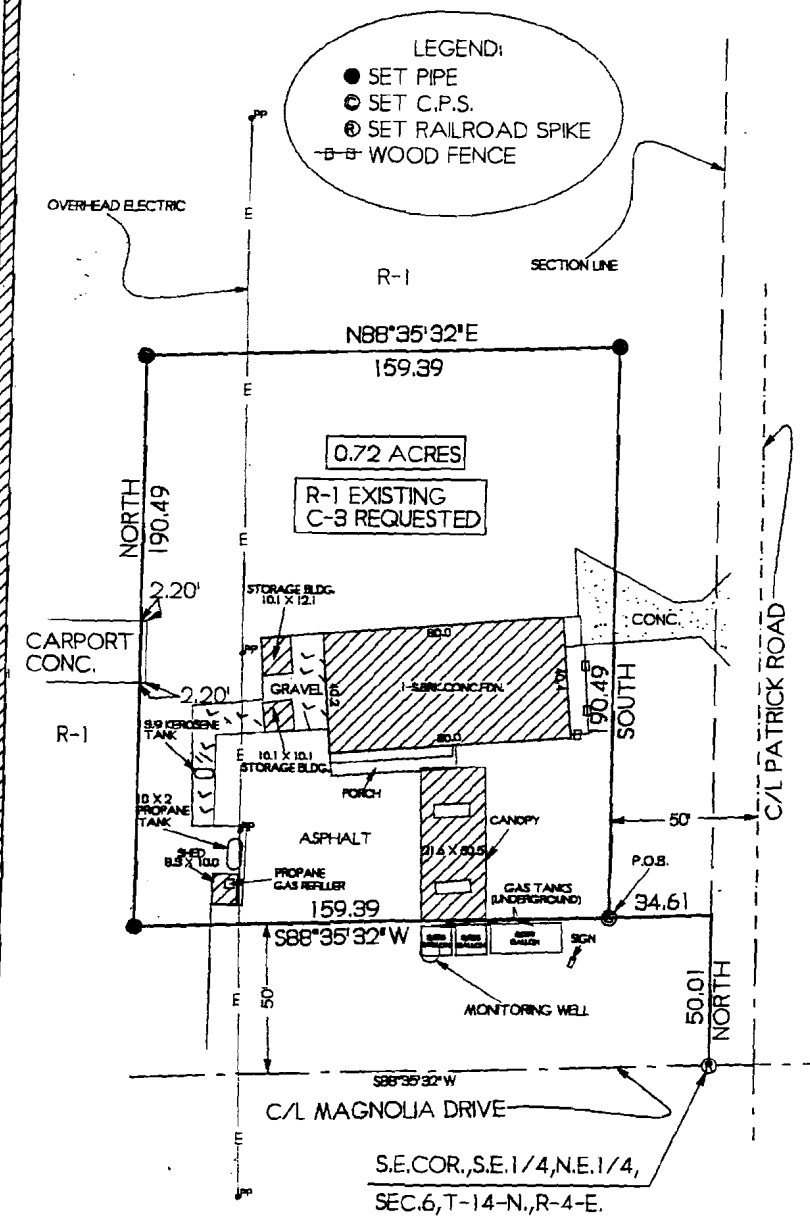
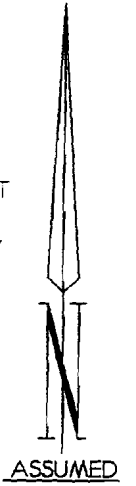

VICINITY MAP
SCALE: 1" = 2000'

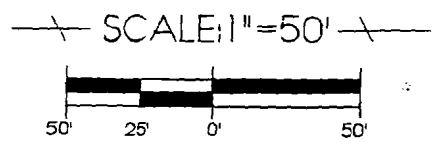

WE HEREBY CERTIFY THAT WE ARE THE OWNERS OF THE PROPERTY SHOWN AND DESCRIBED HEREON, THAT WE ADOPT THE PLAN OF SUBDIVISION AND DEDICATE PERPETUAL USE OF STREETS AND EASEMENTS, AS NOTED.

Allen Fike

	TROY L. SHEETS SURVEYING "WE SURVEY THE EARTH" 205 WARNER * P.O. BOX 1672 JONESBORO, ARKANSAS 72403 PH. 501/935-2630 FAX 501/935-1263	
	CLIENT	DRAWN BY
	ALLEN FIKE	KLS
	DATE	JOB NO.
10-09-96	96140	
REVISION	SCALE	
11-13-96	1" = 50'	
	TLS	