

**REZONING LEGAL DESCRIPTION**

BEING PART OF LOT 1 OF THE REPLAT OF TEMPLE BAPTIST CHURCH TO THE CITY OF JONESBORO, ARKANSAS, BEING MORE PARTICULARLY DESCRIBED AS FOLLOWS:

BEGINNING AT NORTHEAST CORNER OF THE REPLAT OF TEMPLE BAPTIST CHURCH, THENCE S00°52'00\"/>

**RACE STREET**

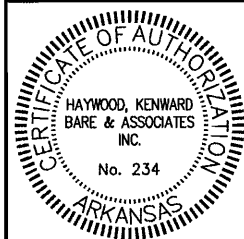

**REZONING PLAT**

REPLAT OF TEMPLE BAPTIST CHURCH  
JONESBORO, CRAIGHEAD COUNTY, ARKANSAS

**HAYWOOD, KENWARD, BARE & ASSOCIATES, INC.**  
CIVIL ENGINEERING - SURVEYING - PLANNING  
1601 LATOURETTE DRIVE  
JONESBORO, ARKANSAS 72404  
TEL. 870-632-2019 FAX 870-632-1078

REVISIONS	
DATE	DESCRIPTION
SURVEY INDEX CODE	
PROJECT NO.	
DRAWN BY MAB	CHECKED BY JDB
SHEET 1 OF 1	SCALE 1"=100'
DATE 2/26/2013	DRAWING NO.

COPYRIGHT 2013, ALL RIGHTS RESERVED

CLIENT

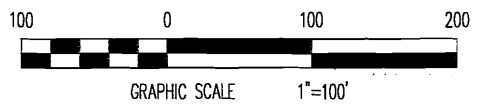
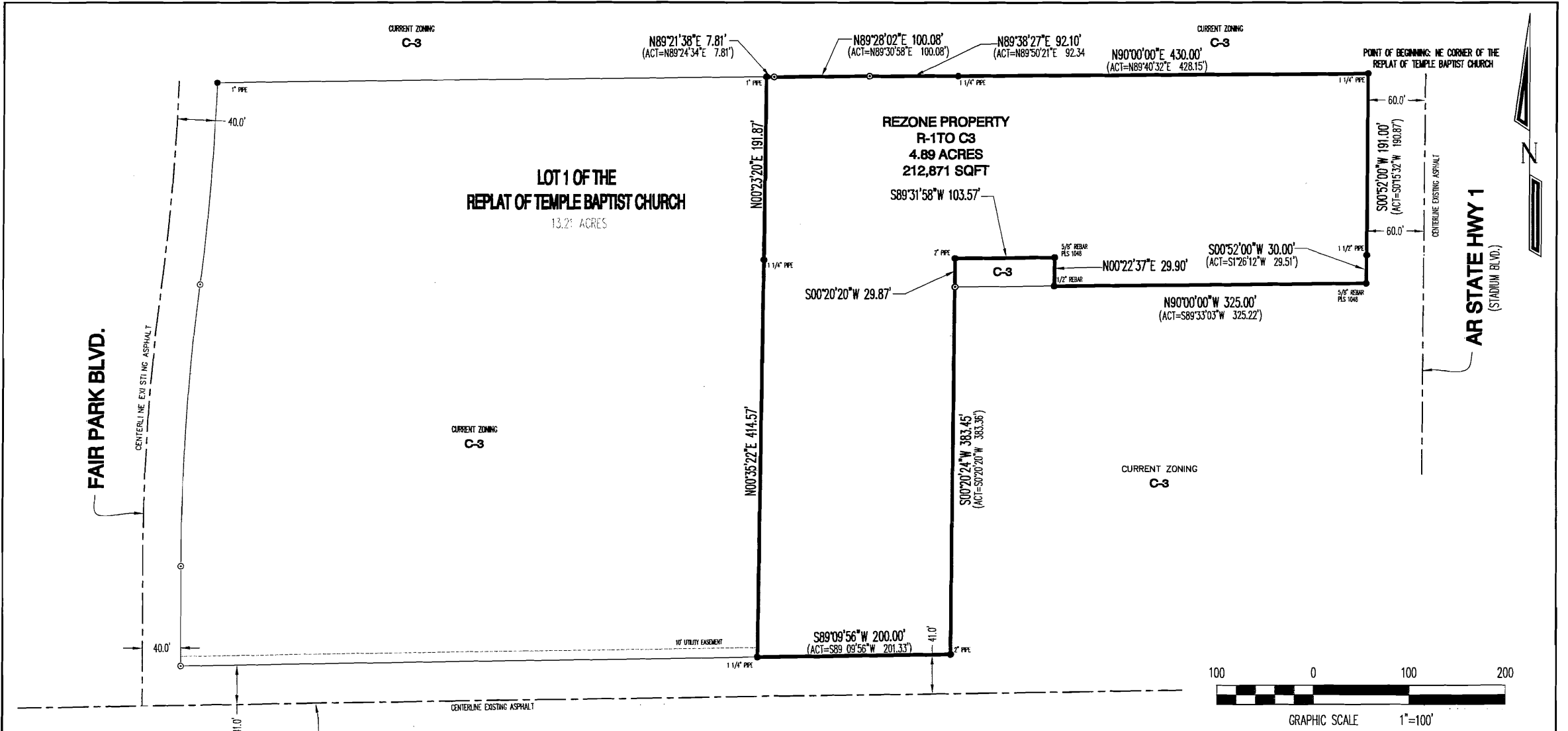

**REZONING LEGAL DESCRIPTION**

BEING PART OF LOT 1 OF THE REPLAT OF TEMPLE BAPTIST CHURCH TO THE CITY OF JONESBORO, ARKANSAS, BEING MORE PARTICULARLY DESCRIBED AS FOLLOWS:

BEGINNING AT NORTHEAST CORNER OF THE REPLAT OF TEMPLE BAPTIST CHURCH, THENCE S00°52'00\"/>

**RACE STREET**

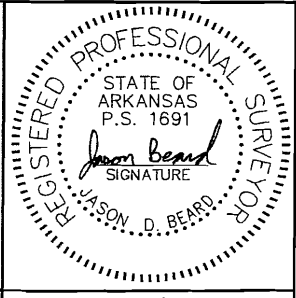
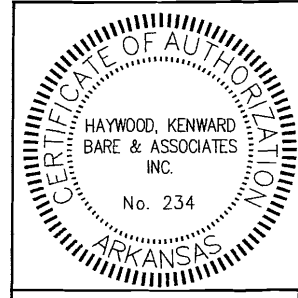

**REZONING PLAT**

PART OF THE SE 1/4 OF THE NW 1/4 OF SECTION 28 TOWNSHIP 14 NORTH RANGE 4 EAST BEING THE REPLAT OF TEMPLE BAPTIST CHURCH JONESBORO, CRAIGHEAD COUNTY, ARKANSAS

**HAYWOOD, KENWARD, BARE & ASSOCIATES, INC.**  
 CIVIL ENGINEERING - SURVEYING - PLANNING  
 1801 LATOURETTE DRIVE  
 JONESBORO, ARKANSAS 72404  
 TEL 870-932-2019 FAX 870-932-1076

REVISIONS	
DATE	DESCRIPTION
SURVEY INDEX CODE	
PROJECT NO. T006-0001	
DRAWN BY MAB	CHECKED BY JDB
SHEET 1 OF 1	SCALE 1"=100'
DATE 2/26/2013	DRAWING NO. A-133

COPYRIGHT 2013, ALL RIGHTS RESERVED

CLIENT