

N.W. COR., NE. 1/4,  
SEC. 2, T. 13-N., R. 3-E.

485.72  
S0°41'58"E

P.O.B.

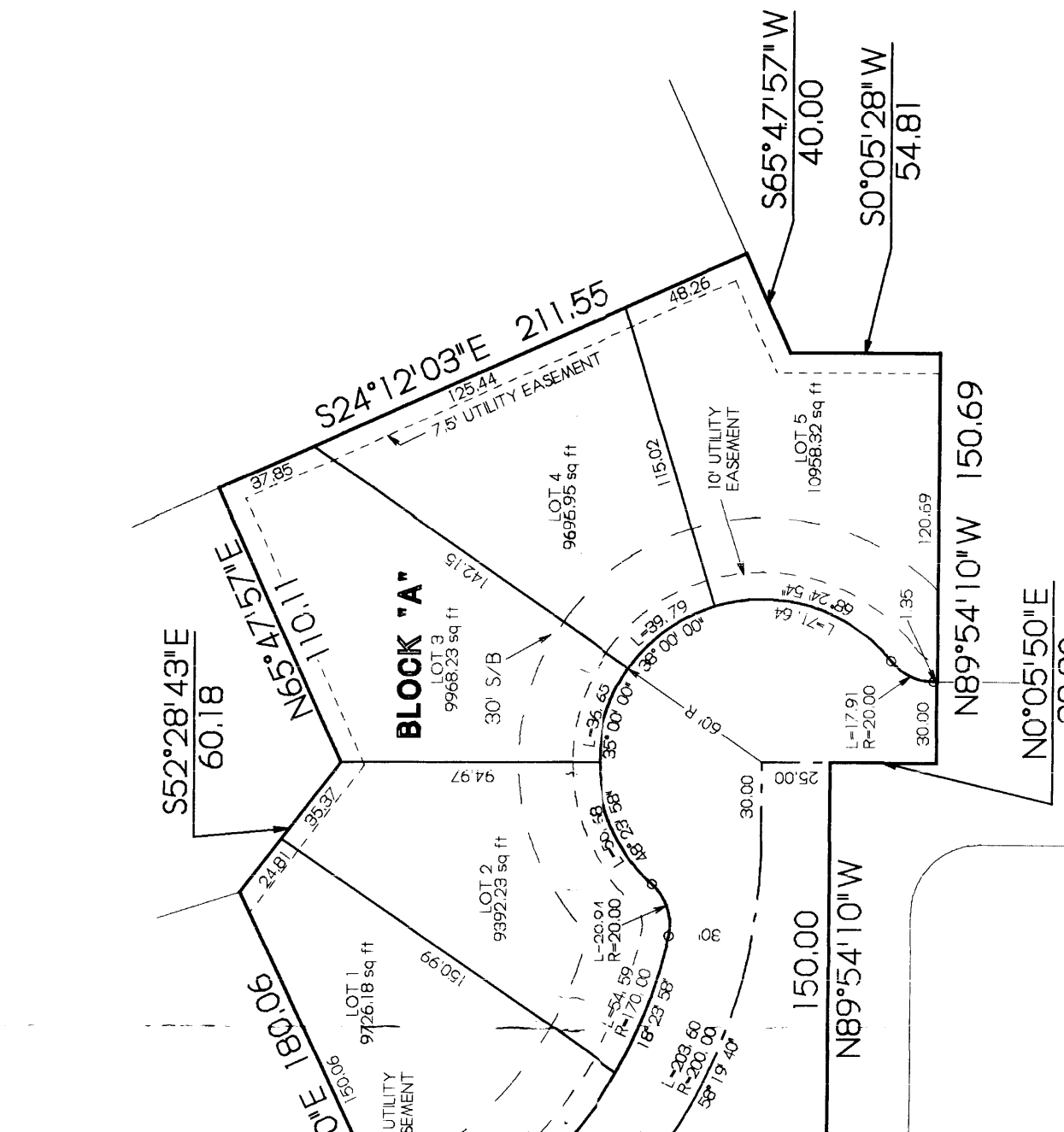
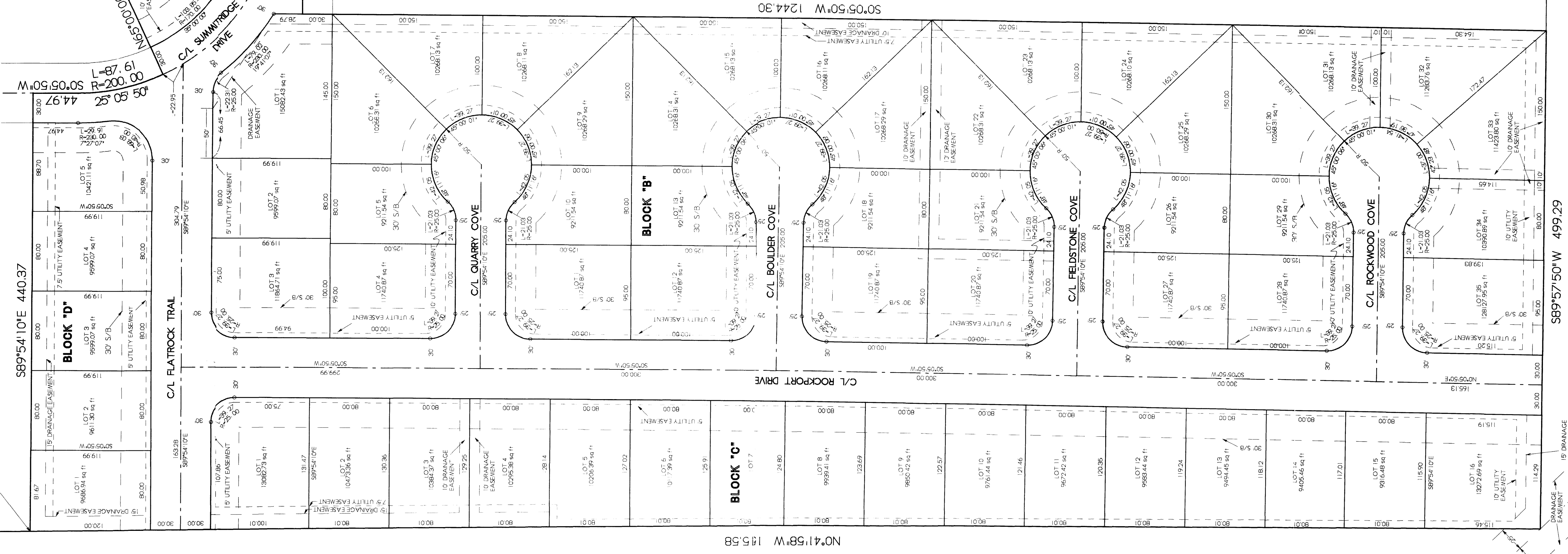

ASSUMED

# GRIFFIN PARK ADDITION PHASE III

DESCRIPTION: THE NORTH-EAST QUARTER OF SECTION 2, TOWNSHIP 13 NORTH, RANGE 3 EAST, CRAIG-HEAD COUNTY, ARKANSAS BEING MORE PARTICULAR DESCRIBED AS: BEING THE NORTH-EAST QUARTER OF SECTION 2, TOWNSHIP 13 NORTH, RANGE 3 EAST, CRAIG-HEAD COUNTY, ARKANSAS, THENCE SOUTH 04°15'58" EAST ALONG THE WEST LINE OF SAID NORTH-1/4 SECTION 2, 485.72 FEET TO THE POINT OF BEGINNING, THENCE SOUTH 89°54'10" EAST ALONG THE WEST LINE OF SAID NORTH-1/4 SECTION 2, 110.11 FEET TO THE POINT OF BEGINNING, THENCE SOUTH 52°28'43" EAST ALONG THE WEST LINE OF SAID NORTH-1/4 SECTION 2, 60.1 B FEET TO THE POINT OF BEGINNING, THENCE SOUTH 65°47'57" WEST ALONG THE WEST LINE OF SAID NORTH-1/4 SECTION 2, 40.00 FEET TO THE POINT OF BEGINNING, THENCE SOUTH 05°28' WEST ALONG THE WEST LINE OF SAID NORTH-1/4 SECTION 2, 54.81 FEET TO THE POINT OF BEGINNING, THENCE NORTH 05°50" EAST ALONG THE WEST LINE OF SAID NORTH-1/4 SECTION 2, 38.80 FEET TO THE POINT OF BEGINNING, THENCE NORTH 05°50" EAST ALONG THE WEST LINE OF SAID NORTH-1/4 SECTION 2, 150.69 FEET TO THE POINT OF BEGINNING, THENCE SOUTH 05°50" WEST ALONG THE WEST LINE OF SAID NORTH-1/4 SECTION 2, 1244.30 FEET TO THE POINT OF BEGINNING, THENCE NORTH 04°15'58" WEST ALONG SAID WEST LINE 1935.80 FEET TO THE POINT OF BEGINNING, CONTAINING 1938 ACRES.

NOTE: THIS PROPERTY IS NOT LOCATED IN A FLOOD ZONE ACCORDING TO PANEL 150 OF 2000 OF THE NATIONAL FLOOD INSURANCE RATE MAP OF CRAIG-HEAD COUNTY, ARKANSAS AND INCORPORATED AREAS, EFFECTIVE DATE SEPTEMBER 27, 1991.

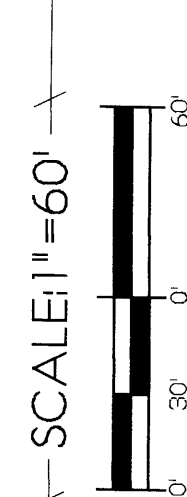

RECORDED  
BOOK 65 PAGE 45  
DATE 12-27-2000  
BY TROY L. SHEETS SURVEYING  
TROY L. SHEETS SURVEYING

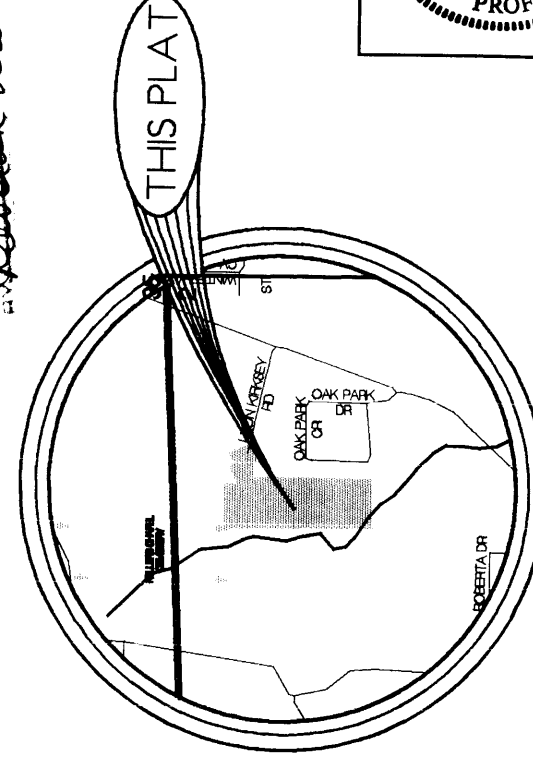

WE HEREBY CERTIFY THAT WE ARE THE OWNERS OF THE PROPERTY SHOWN AND DESCRIBED HEREON, THAT WE ADOPT THE PLAN OF SUBDIVISION AND DEDICATE PERPETUAL USE OF STREETS AND EASEMENTS AS NOTED.

METRO AREA PLANNING COMMISSION  
Jonesboro - Craighead County  
 PRELIMINARY APPROVAL  
 FINAL APPROVAL  
 AS NOTED  
 DISAPPROVED  
 PENDING

TROY L. SHEETS SURVEYING  
"WE SURVEY THE EARTH"  
205 WARNER • P.O. BOX 1672  
JONESBORO, ARKANSAS 72403  
PHONE: 870/938-2661 FAX: 870/938-2703  
E-MAIL: TROY@TSSURV.COM  
BOB GIBSON  
ID-1-99  
T-50  
CWD  
5810693

APP-50