

SOUTHERN PACIFIC  
RAILROAD

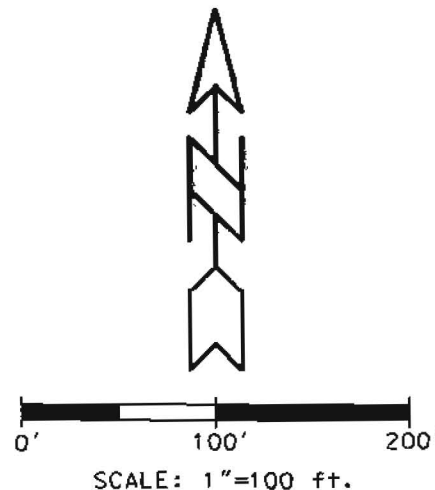
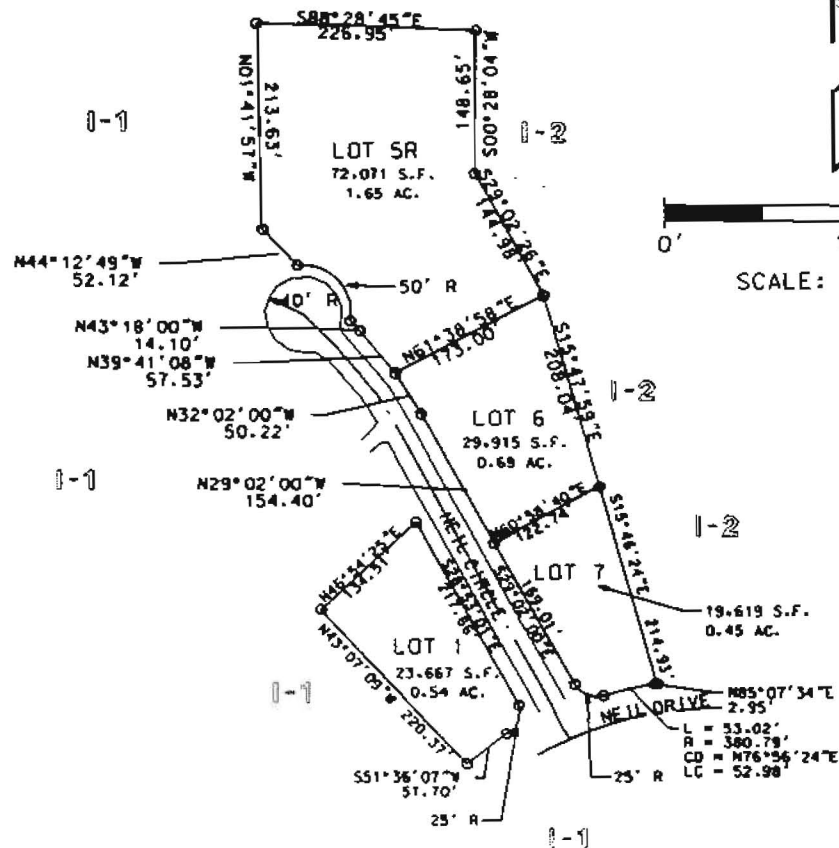

# LEGAL DESCRIPTION:

Lots 1, 5, 6, and 7 of Turtle Creek Industrial Park, Jonesboro, Craighead County, Arkansas, as shown on the Acroswood South Second Replat to Jonesboro, Arkansas. As prepared by Maywood Kenward Bore & Associates, dated 11-30-00, and as approved by Jonesboro M.A.P.C., dated 12-06-00.

## CERTIFICATE OF SURVEY:

To all parties interested in title to these premises: I hereby certify that I have prior to this day made a survey of the above described property as shown on the Plat of Survey hereon. The property lines and corner monuments, to the best of my knowledge and ability, are correctly established. Encroachments, if any, as disclosed by Survey, are shown hereon.



03/07/02  
Date

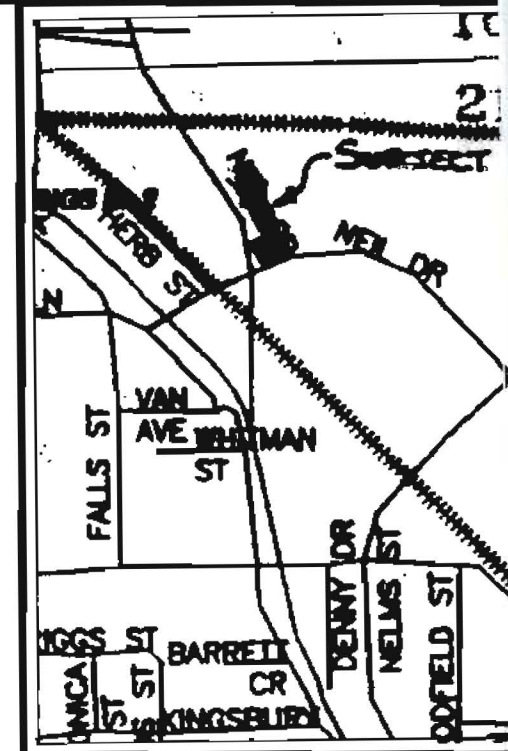

LOCATION MAP

EXISTING I-2 ZONING  
REQUESTED I-1 ZONING

## OWNER'S CERTIFICATION:

We hereby certify that we are the owners of the property shown and described hereon, that we adopt the plan of subdivision and dedicate use of all streets and easements as noted.

*Herb Stallings*  
*Hamman Stallings*

## NOTES:

- 1) THIS SURVEY AND CERTIFICATION DO NOT EXTEND TO ANY PARTIES OTHER THAN THOSE LISTED ON THE FACE OF THIS PLAT.
- 2) THE CERTIFICATION OF THIS SURVEY EXPIRES NINETY DAYS FROM THE DATE OF THE SURVEYOR'S SIGNATURE, FOR THE PURPOSE OF NEW OR REVISED FINANCING.
- 3) OWNER: HERB STALLINGS
- 4) FLOOD PLAIN:  
THIS TRACT DOES LIE IN 100 YR.  
FLOOD PLAIN PER F.I.R.M. OF  
CRAIGHEAD CO., ARK. & INCORP.  
AREAS PANEL NO. 05031C0132 C  
DATED 9-27-91.

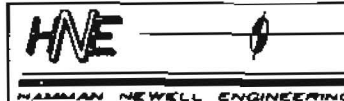

ENGINEERS - SURVEYORS  
2311 E. NETTLETON AVE.  
JONESBORO, AR 72401  
(870) 932-7880

REZONING PLAT  
LOTS 1,5,6,7 TURTLE CREEK IND. PARK  
FOR  
HERB STALLINGS  
JONESBORO, ARKANSAS

JOB NO. 102036

DATE 03-07-02

© 2002, Hamman Newell Engineering

CR