

A part of the East Half of the Quarter (E 1/2, NE 1/4, SW 1/4, Range 4 East of the 5th Principal Meridian, more particularly des

From the Northeast Corner of Section 29 thence S00°17'W 12 feet to the NE 1/4, of the SW 1/4 of S 89°02'W 50.00 feet to a point Browns Lane, the Point of Begin

Thence S00°17'W 310.00 feet to thence S89°02'W 356.00 feet to feet to a point, thence N00° Beginning, containing some 2.53

OWNER'S CERTIFICA

I, Hubert Brodell, President, Avenir, Inc., an Arkansas Co Avenir, Inc. is the owner of we have caused same to be sub Addition, Jonesboro, Arkansas, dedicate the streets to the us hereby dedicate the easements construction and maintenance of Hubert Brodell, President Avenir, Inc.

CERTIFICAT

I hereby certify that I have th the property shown hereon and monuments are correctly establi and belief.

Dan B. Mulhollen, Land Surveyor

State of Arkansas County of Craighead

Subscribed and sworn before me

Notary Public My commission expires

PRELIMINARY PLAT OF BROWNS LANE AND AVENIR PLACE

PRELIMINARY BROWNS LAND II JONESBORO, A

MULHOLLEN CIVIL ENGIN JONESBORO

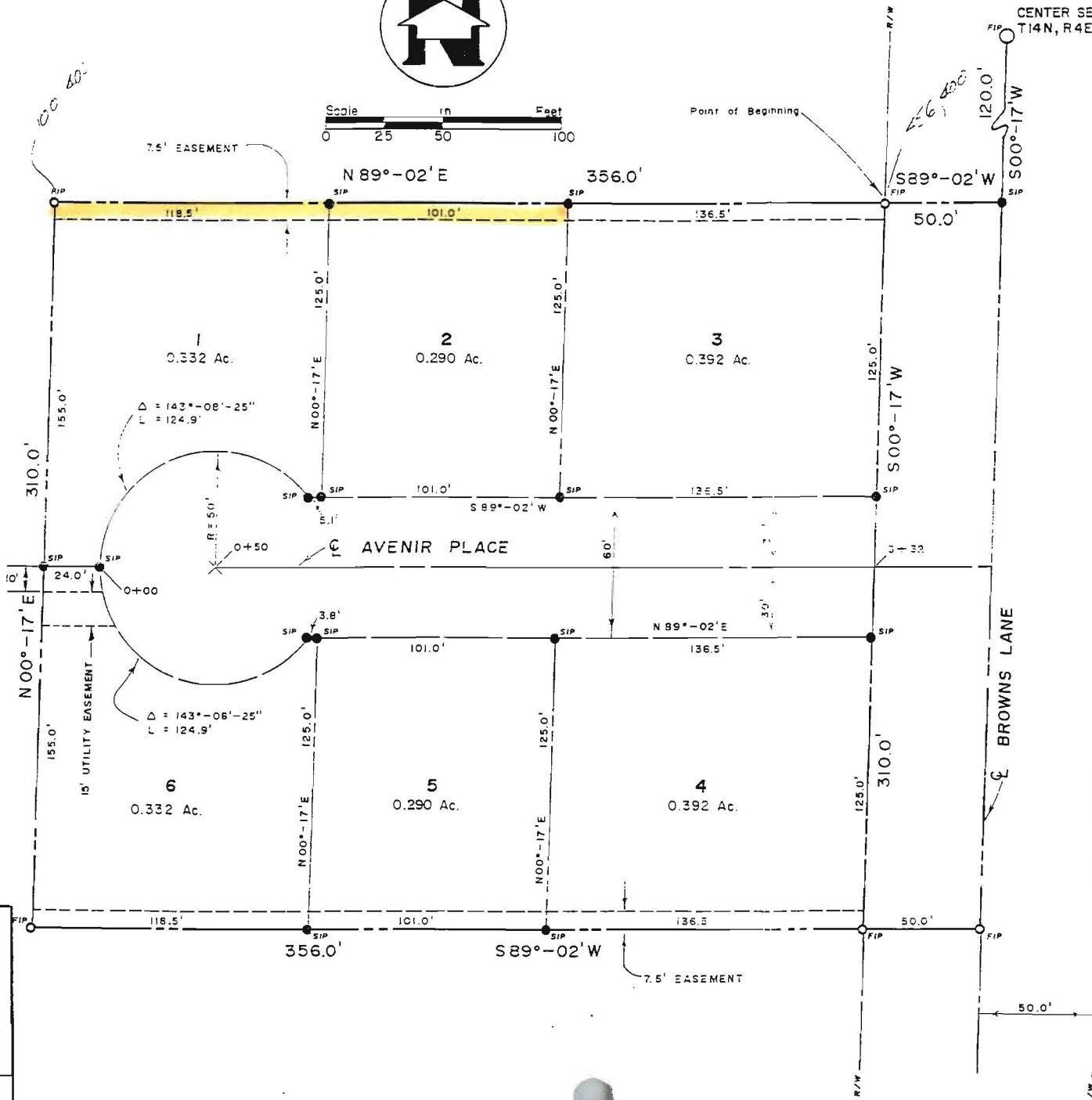
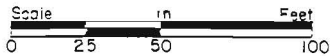

DAN B. MULHOLLEN REGISTERED LAND SURVEYOR STATE OF ARKANSAS NO. 646 SIGNATURE

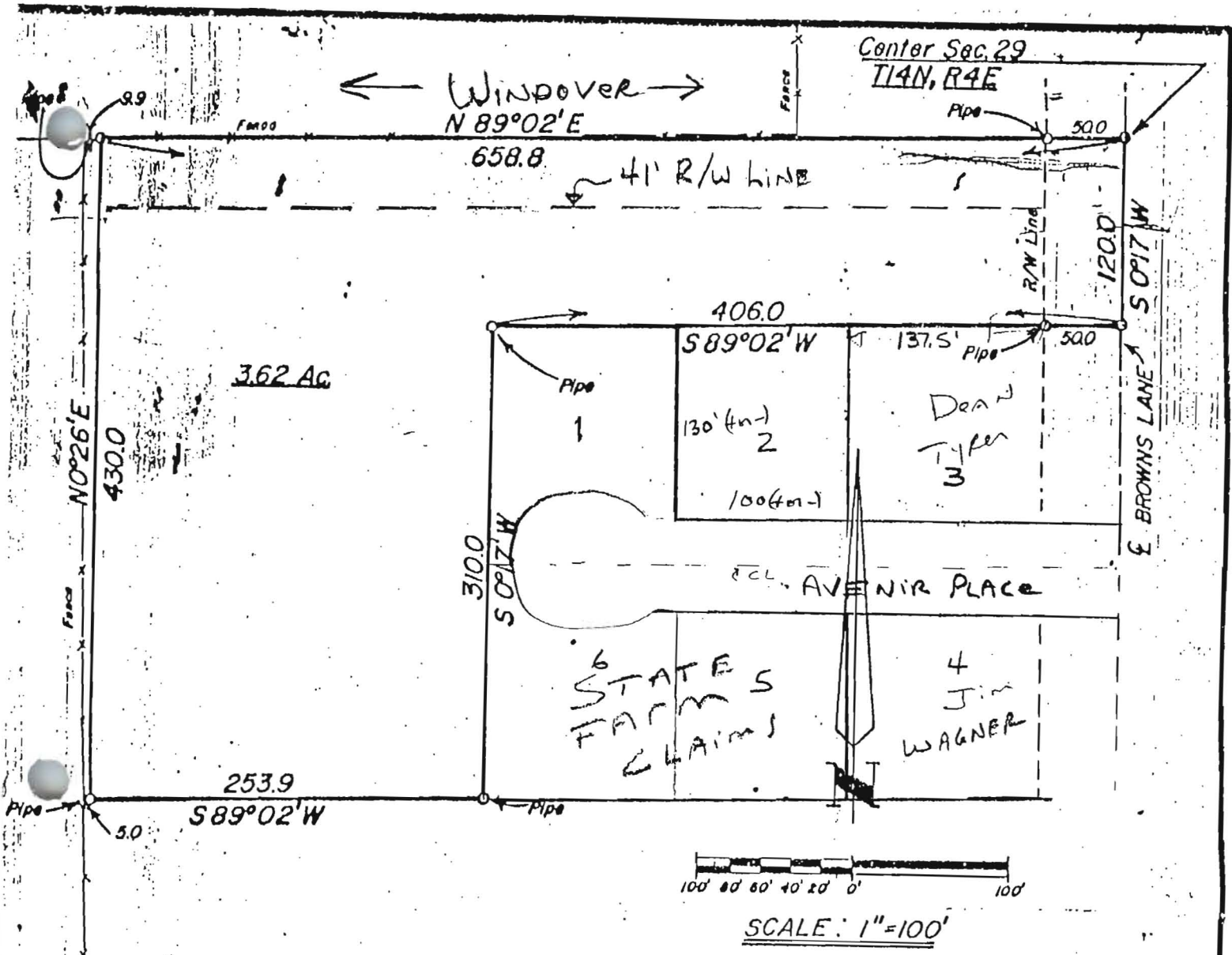

PLAT OF SURVEY

CERTIFICATE OF SURVEY