

REZONING PLAT

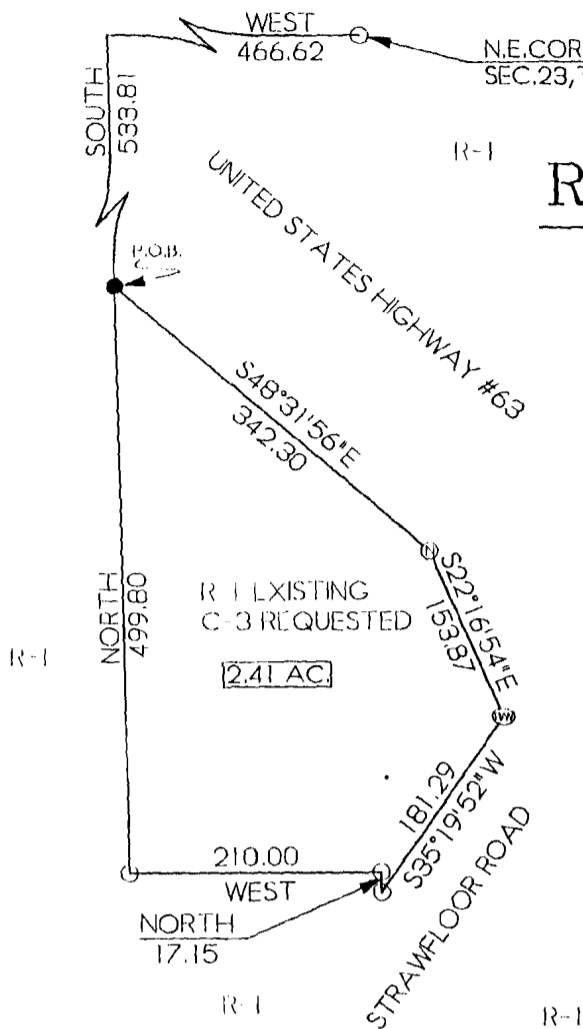

DESCRIPTION

PART OF THE NORTHWEST QUARTER OF THE SOUTH-WEST QUARTER OF SECTION 23, TOWNSHIP 14 NORTH, RANGE 3 EAST, CRAIGHEAD COUNTY, ARKANSAS, BEING MORE PARTICULARLY DESCRIBED AS FOLLOWS:

BEGIN AT THE NORTHEAST CORNER OF THE NORTH-WEST QUARTER OF THE SOUTH-WEST QUARTER OF SECTION 23, TOWNSHIP 14 NORTH, RANGE 3 EAST, CRAIGHEAD COUNTY, ARKANSAS; THENCE WEST ALONG THE NORTH LINE OF THE NORTHWEST QUARTER OF THE SOUTH-WEST QUARTER OF SECTION 23, AFORESAID, 466.62 FEET; THENCE SOUTH 533.81 FEET TO THE SOUTHWESTERLY RIGHT-OF-WAY LINE OF UNITED STATES HIGHWAY #63, THE POINT OF BEGINNING PROPER; THENCE ALONG SAID SOUTHWESTERLY RIGHT-OF-WAY LINE AS FOLLOWS: SOUTH 48°31'56" EAST 342.30 FEET, SOUTH 22°16'54" EAST 153.87 FEET TO THE NORTHWESTERLY RIGHT-OF-WAY LINE OF STRAWFLOOR ROAD, THENCE SOUTH 35°19'52" WEST ALONG SAID NORTHWESTERLY RIGHT-OF-WAY LINE, 181.29 FEET; THENCE NORTH 17.15 FEET; THENCE WEST 210.00 FEET; THENCE NORTH 499.80 FEET TO THE POINT OF BEGINNING PROPER, CONTAINING 2.41 ACRES.

NOTE: THIS PROPERTY IS NOT LOCATED IN A FLOOD ZONE ACCORDING TO PANEL 131 OF 225 OF THE NATIONAL FLOOD INSURANCE RATE MAP OF CRAIGHEAD COUNTY, ARKANSAS AND INCORPORATED AREAS, EFFECTIVE DATE: JUNE 3, 1991.

WE HEREBY CERTIFY THAT WE ARE THE OWNERS OF THE PROPERTY SHOWN AND DESCRIBED HEREON, THAT WE ADOPT THE PLAN OF SUBDIVISION AND DEDICATE PERPETUAL USE OF STREETS AND EASEMENTS AS NOTED.

Earl J. Brannon

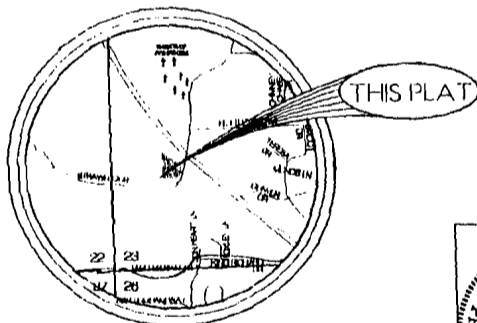
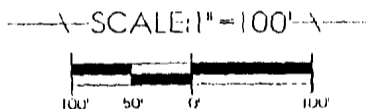
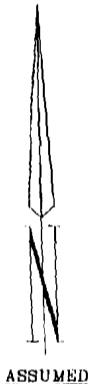
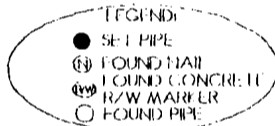

REGISTERED PROFESSIONAL LAND SURVEYOR
STATE OF ARKANSAS
NO. 1283

TROY L. SHEETS SURVEYING
"WE SURVEY THE EARTH"

205 WARNER • P.O. BOX 1672
JONESBORO, ARKANSAS 72403
PH: 501/935-2600 FAX: 501/935-1263

DATE	5-15-97	SCALE	1"=100'	DRAWN BY	CWD
BY	EARL BRANNON	JOB NO.	97064		
500 14N 03E-0 23-340 16-1293					