

MANGRUM ADDITION

TO THE CITY OF
JONESBORO, ARKANSAS

REQUEST TO REZONE
R-1 TO C-3

VICINITY MAP

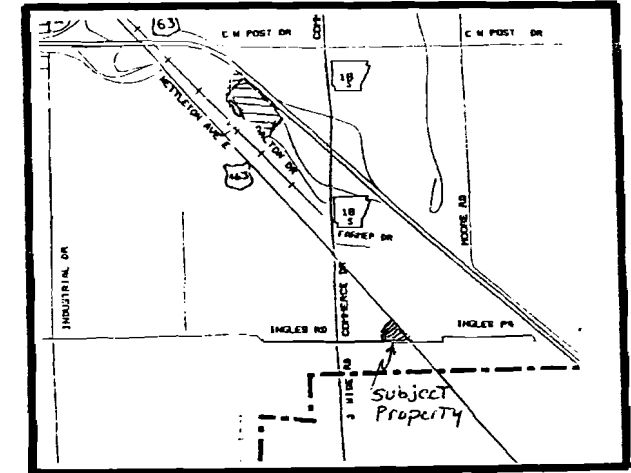

LEGAL DESCRIPTION

PART OF THE SW 1/4 OF SECTION 36, T14N-R4E, CRAIGHEAD COUNTY, ARKANSAS, MORE PARTICULARLY DESCRIBED AS FOLLOWS: COMMENCE AT THE SE CORNER OF THE SW 1/4 OF THE SW 1/4 OF SECTION 36, T14N-R4E, THENCE NORTH 30.0 FEET TO THE POINT OF BEGINNING; THENCE WEST 124.13 FEET; THENCE N 3°23' E 177.6 FEET; THENCE N 47°35' E 159.7 FEET; THENCE S 43°8'38" E 389.74 FEET; THENCE WEST 270.22 FEET TO THE POINT OF BEGINNING, CONTAINING 1.52 ACRES

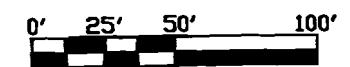
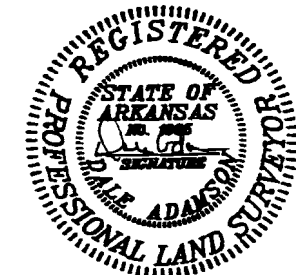
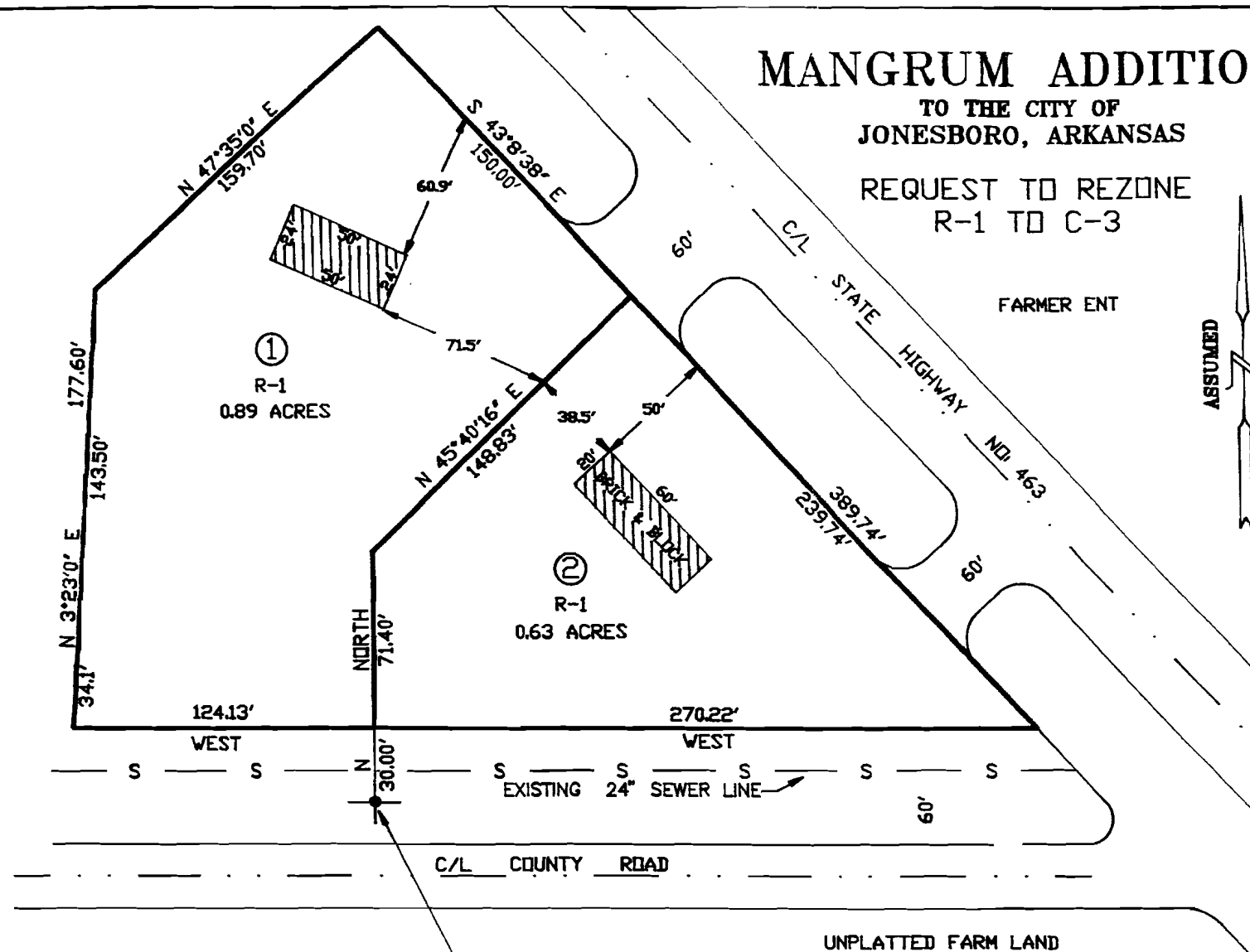

PLAT OF SURVEY

OWNERS CERTIFICATE

WE HEREBY CERTIFY THAT WE ARE THE OWNERS OF THE PROPERTY SHOWN AND DESCRIBED HEREDON, AND THAT WE HEREBY DEDICATE PERPETUAL USE OF ALL STREETS AND EASEMENTS AS SHOWN.

Dale Mangrum
OWNERS SIGNATURE
5-17-1996
DATE

THIS PROPERTY IS LOCATED IN THE 100 YEAR FLOOD ZONE, COMMUNITY PANEL 050048 0153, SEPT. 27, 1991.

Dale Adamson Land Surveying
1504 Branchwood Lane
Jonesboro, Arkansas
PH: 932-5900

SCALE 1"=50.0'	APPROVED BY	DRAWN BY DALE
DATE 05-17-1996		REVISED
SURVEY PREPARED FOR DWIGHT MANGRUM JONESBORO, ARKANSAS		
		DRAWING NAME MANGRUM