

# SURVEY PLAT FOR: Steve Morgan

A plat of lands located in Craighead County, Arkansas, to-wit:

A part of the Southwest Quarter of the Northeast Quarter, a part of the Northwest Quarter of the Southeast Quarter, and a part of the Northeast Quarter of the Southwest Quarter, all in Section 17, Township 13 North, Range 4 East, being more particularly described in Deed of Record JB2016R-007650, and being the same lands as those previously surveyed and platted by Dan Mulhollen on April 6, 1977, and shown by plat of record in Plat Cabinet E at page 5.

Notes:

1.) Bearings from GPS observation, Arkansas State Plane North Zone.

Dated: February 14, 2018

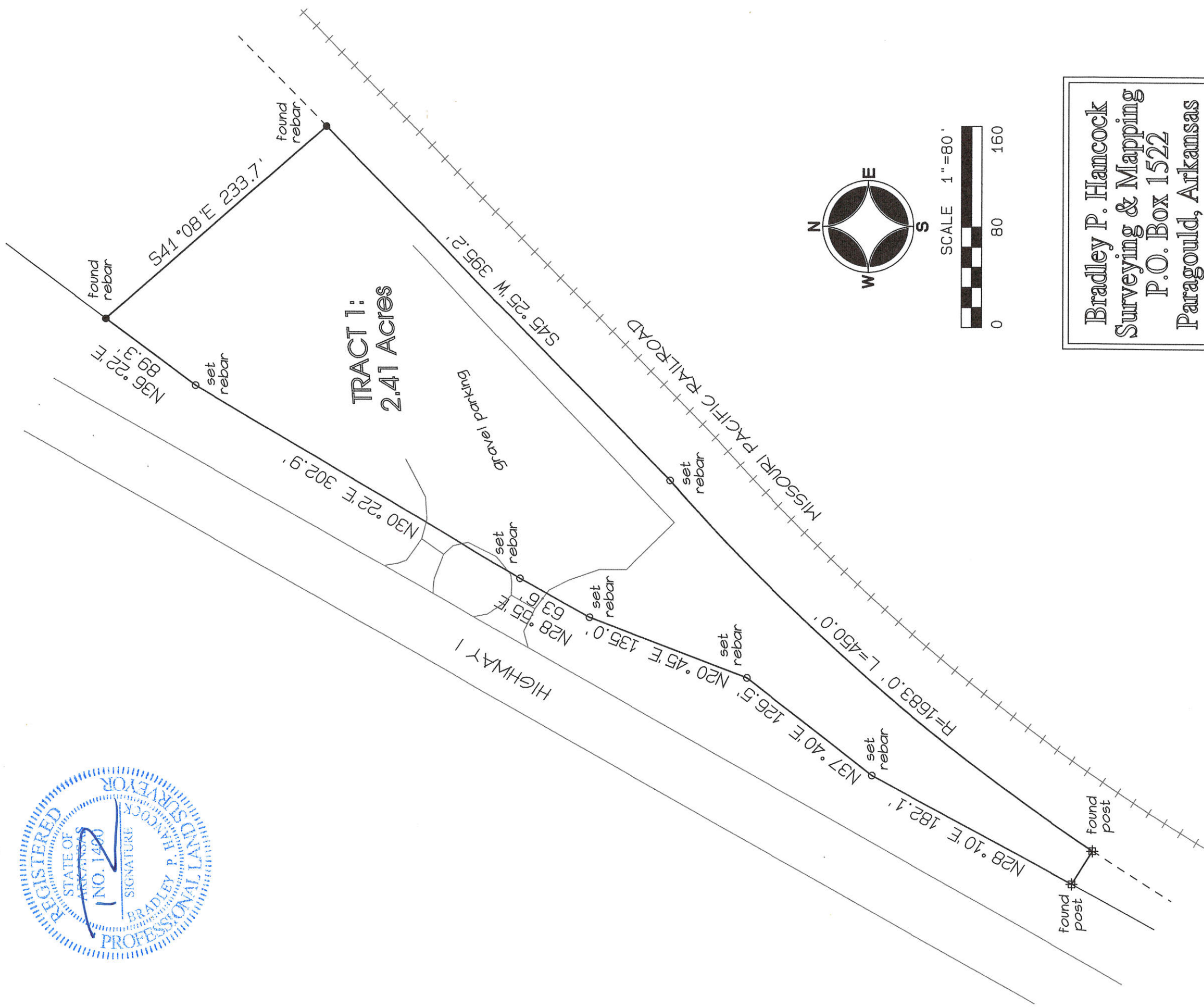
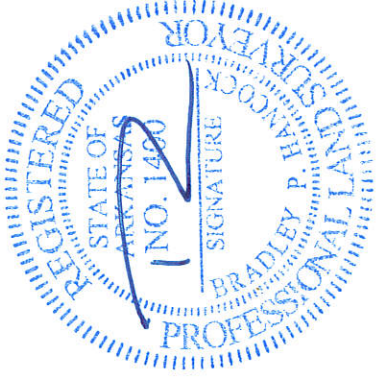

Bradley P. Hancock  
Surveying & Mapping  
P.O. Box 1522  
Paragould, Arkansas