

BURKE AVE.

R-2  
N89°58'24"W  
91.00'

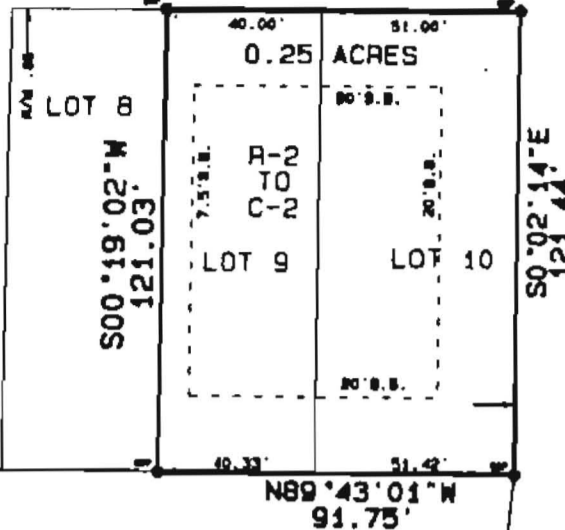

FLINT STREET

C-2

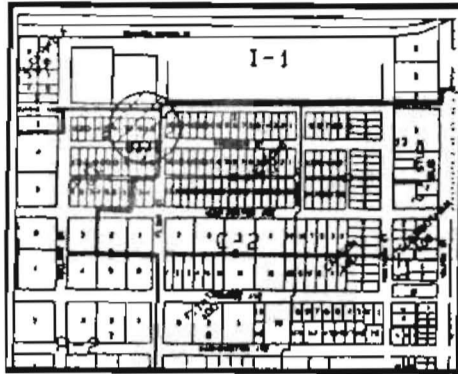

VICINITY MAP  
NTS

KREWSON STREET

R-2  
N89°43'01"W  
91.75'

R-2  
BE COR. OF LOT 10 OF BLOCK 2 COLE'S  
SUBDIVISION OF BLOCK 4 OF FLINT'S  
ADDITION TO JONESBORO, AR

**APPLICATION FOR REZONING:**

I, WE, BEING THE OWNER/AGENT OF THE FOLLOWING DESCRIBED PARCEL OF LAND DO HEREBY REQUEST THE CITY OF JONESBORO, ARKANSAS TO RE-ZONE SAME FROM RESIDENTIAL-2 (R-2) TO COMMERCIAL-2 (C-2)

BEST DIVERSIFIED REPLAT OF LOT 9 AND 10 OF BLOCK 2 COLE'S SUBDIVISION OF BLOCK 4 OF FLINT'S ADDITION TO JONESBORO, ARKANSAS

THE ABOVE DESCRIBED PROPERTY LIES OUTSIDE THE 500 - YEAR FLOODPLAIN AS PER F.I.R.M. NO. 05031C0043 C EFFECTIVE, SEPT. 27, 1991

SIGNED THIS 2 DAY OF Feb 2000, BY:

NAME [Signature]

TITLE CFO

NAME \_\_\_\_\_

TITLE \_\_\_\_\_

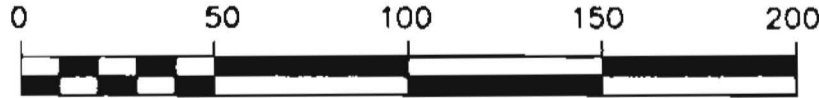

GRAPHIC SCALE 1"=50'

**REZONING APPLICATION**

REVISIONS		
DATE	BY	DESCRIPTION

LOT 9 AND 10 BLOCK 2 OF COLE'S SUBDIVISION OF BLOCK 4 OF FLINT'S ADD. TO JONESBORO, AR

DRAWN BY	SHEET
R. MATTHEWS	1 OF 1

DATE	SCALE
02/11/00	1"=50'

JOB NO.	DRAWING NO.
300327	R-2

**HAYWOOD, KENWARD, BARE & ASSOCIATES, INC.**

CIVIL ENGINEERING - SURVEYING - PLANNING  
3301 E. HIGHLAND DRIVE  
JONESBORO, ARKANSAS 72401  
TEL 870-932-2019 FAX 870-932-1078

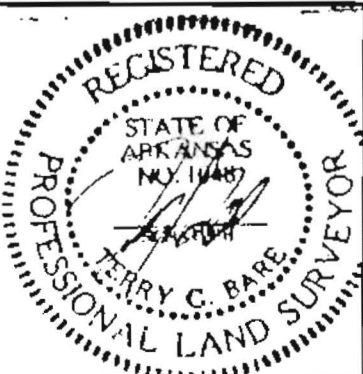

CLIENT  
**BEST DIVERSIFIED**