

PAYTON MINOR PLAT

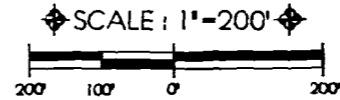

DESCRIPTION

Part of the Southwest Quarter of the Southwest Quarter of Section 24, Township 14 North, Range 4 East, being more particularly described as follows:

Begin at the Southeast corner of the Southwest Quarter of the Southwest Quarter of Section 24, Township 14 North, Range 4 East; thence North 503.0 feet to the point of beginning proper; thence South 89°10' West 1279.8 feet; thence North 453.1 feet; thence North 89°10' East 234.0 feet; thence North 350.0 feet; thence North 89°10' East 1045.8 feet; thence South 803.1 feet to the point of beginning proper, containing 21.71 acres, (945806 Square feet).

This certification is for and limited to the parties shown hereon.

METROPOLITAN AREA PLANNING COMMISSION
Jonesboro - Craighead County

- PRELIMINARY APPROVAL
- FINAL APPROVAL
- AS NOTED
- DISAPPROVED
- TABLED

Troy L. Sheets Chairman
 _____ Secretary
 _____ Date



MPA-14J R291-9

TROY L. SHEETS SURVEYING
 285 W. WARNER * P.O. BOX 1072
 JONESBORO, ARKANSAS 72403
 660/935-2838

CLIENT	TM PAYTON	DRAWN BY	CWD
DATE	2-15-91	JOB NO.	91013
SCALE	1"=200'		

R-1

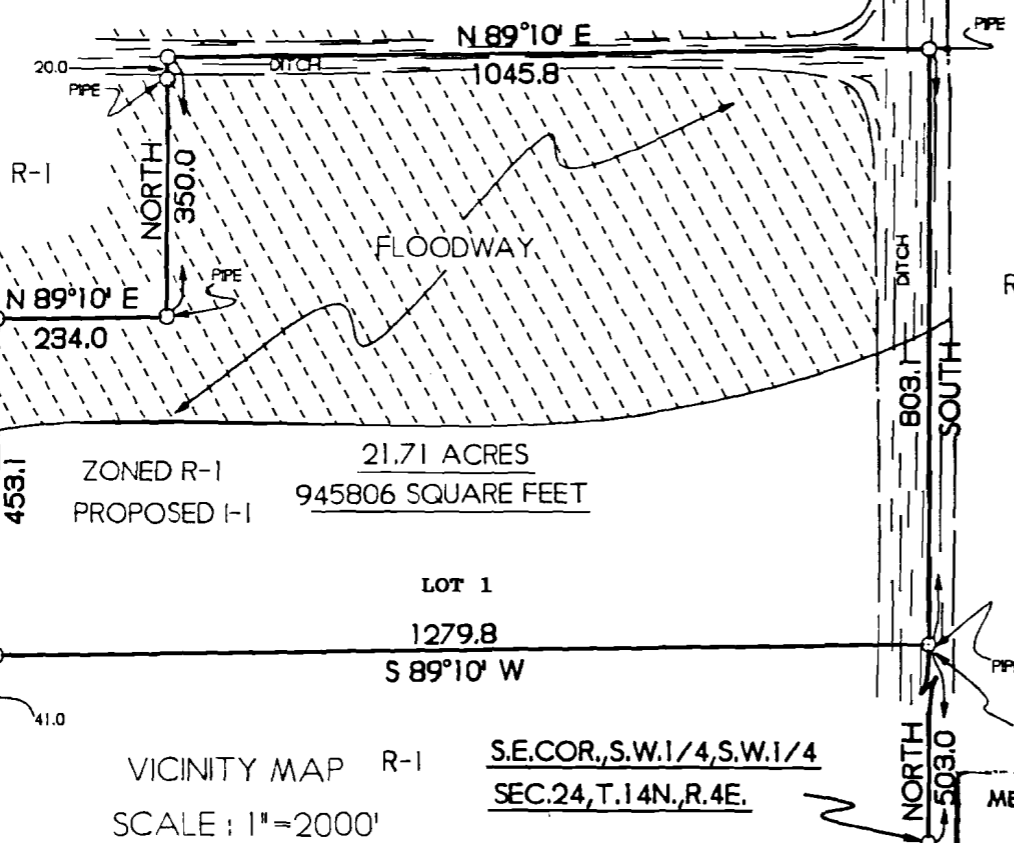

ZONED R-1
 PROPOSED I-1
 21.71 ACRES
 945806 SQUARE FEET

LOT 1
 1279.8
 S 89°10' W

VICINITY MAP R-1
 SCALE: 1"=2000'

S.E.COR., S.W.1/4, S.W.1/4
SEC. 24, T. 14N., R. 4E.

OWNER CERTIFICATION

WE HEREBY CERTIFY THAT WE ARE THE OWNERS OF THE PROPERTY SHOWN AND DESCRIBED HEREON, THAT WE ADOPT THE PLAN OF SUBDIVISION AND DEDICATE PERPETUAL USE OF STREETS AND EASEMENTS AS NOTED.

Troy Payton

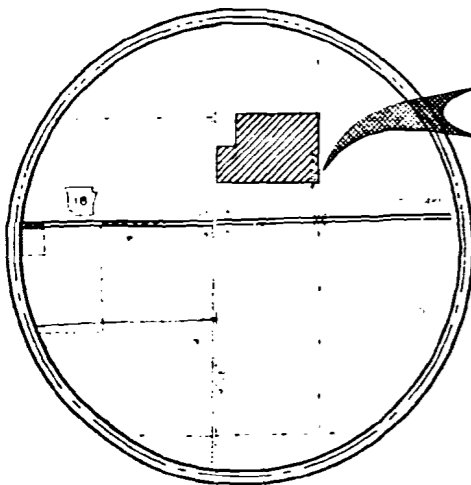

THIS PLAT

47