

REZONING PLAT OF

DESCRIPTION

PART OF THE SOUTHEAST QUARTER OF THE SOUTHEAST QUARTER (11.72 ACRES), AND PART OF THE SOUTHWEST QUARTER OF THE SOUTHEAST QUARTER (1.08 ACRES), BOTH IN SECTION 15, TOWNSHIP 14 NORTH, RANGE 3 EAST, CRAIGHEAD COUNTY, ARKANSAS, BEING MORE PARTICULARLY DESCRIBED AS FOLLOWS:

BEGIN AT THE SOUTHEAST CORNER OF SECTION 15, TOWNSHIP 14 NORTH, RANGE 3 EAST, CRAIGHEAD COUNTY, ARKANSAS; THENCE SOUTH 89°48'26" WEST ALONG THE SOUTH LINE OF SECTION 15, AFORESAID, 648.09 FEET TO THE WEST RIGHT-OF-WAY LINE OF UNITED STATES HIGHWAY #63, THE POINT OF BEGINNING PROPER; THENCE CONTINUE ALONG SAID SOUTH LINE AS FOLLOWS: SOUTH 89°48'26" WEST 672.74 FEET, SOUTH 89°48'16" WEST 172.37 FEET; THENCE NORTH 18°45'38" EAST 744.38 FEET; THENCE NORTH 27°31'03" WEST 101.39 FEET; THENCE NORTH 1°33'51" EAST 448.16 FEET; THENCE NORTH 23°10'00" EAST 62.02 FEET TO THE WEST RIGHT-OF-WAY LINE OF UNITED STATES HIGHWAY #63; THENCE ALONG SAID WEST RIGHT-OF-WAY LINE AS FOLLOWS: SOUTH 55°11'28" EAST 183.65 FEET, SOUTH 17°22'19" EAST 354.07 FEET, SOUTH 13°04'57" EAST 601.83 FEET, SOUTH 70°12'20" EAST 172.24 FEET, SOUTH 16°16'29" EAST 218.11 FEET TO THE POINT OF BEGINNING PROPER, CONTAINING 11.72 ACRES.

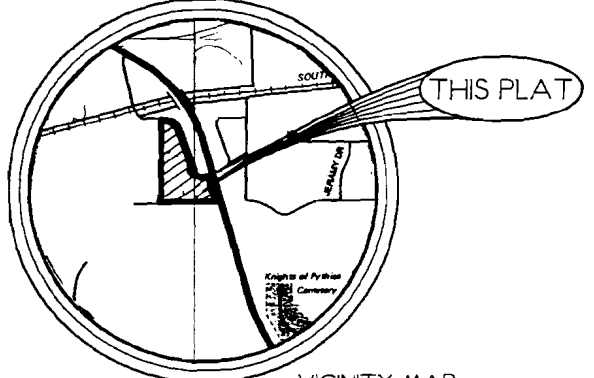
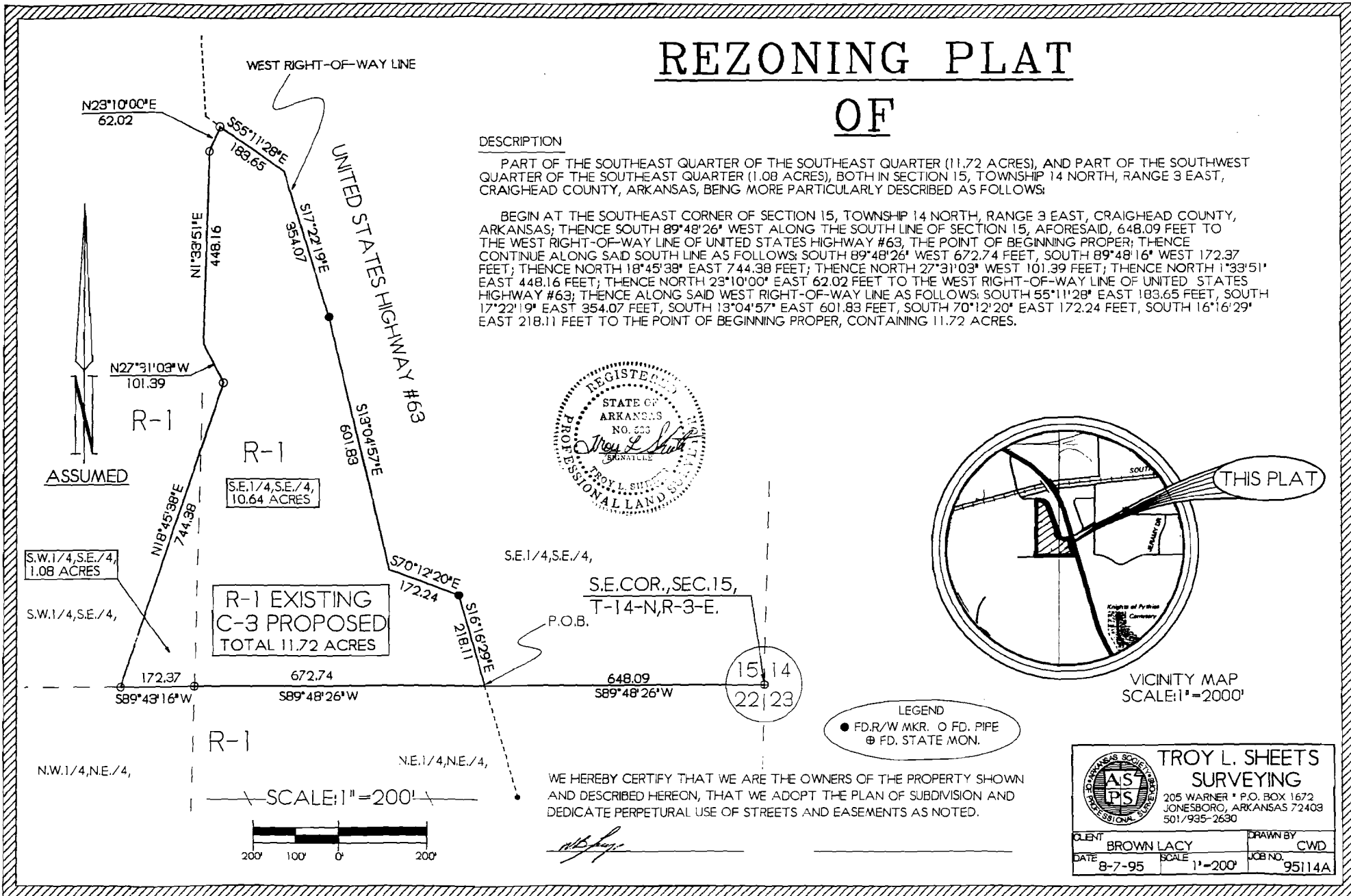

LEGEND
 ● FD.R/W MKR. ○ FD. PIPE
 ⊕ FD. STATE MON.

WE HEREBY CERTIFY THAT WE ARE THE OWNERS OF THE PROPERTY SHOWN AND DESCRIBED HEREON, THAT WE ADOPT THE PLAN OF SUBDIVISION AND DEDICATE PERPETUAL USE OF STREETS AND EASEMENTS AS NOTED.

TROY L. SHEETS SURVEYING 205 WARNER • P.O. BOX 1672 JONESBORO, ARKANSAS 72403 501/935-2630		
		CLIENT BROWN LACY
DATE 8-7-95	SCALE 1"=200'	JOB NO. 95114A