

THE NORTH (5) FIVE ACRES OF THE SW 1/4 OF THE NE 1/4 SECTION 25, T14N-R4E. ALL OF THAT PART OF THE NW 1/4 OF THE NE 1/4 SECTION 25, T14N-R4E, LYING SOUTH OF THE RIGHT-OF-WAY OF THE JONESBORO-LAKE CITY AND EASTERN RAILROAD (ABANDONED), CONTAINING 4.0 ACRES (4.51 MEA.), MORE OR LESS, LESS & EXCEPT THE WEST 1/2 ACRE THEREOF, CONTAINING LESS SAID EXCEPTION, 3.5 (4.01 MEA.) ACRES, MORE OR LESS.

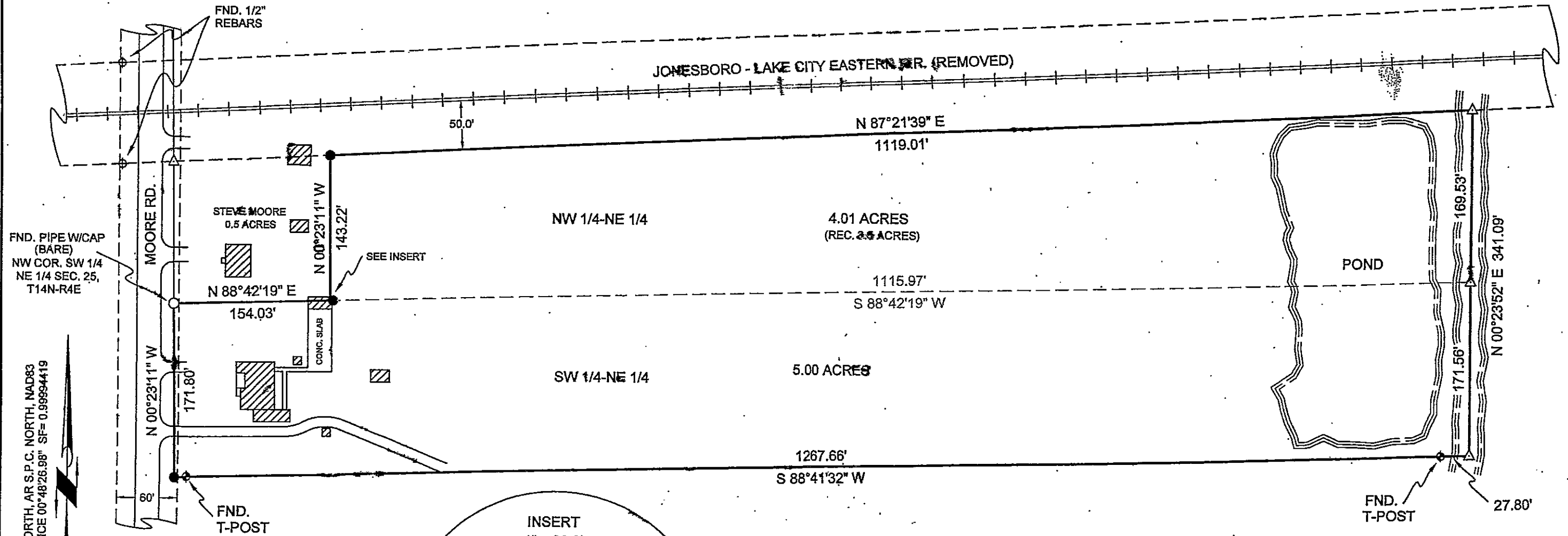

GPS GRID NORTH, AR S.P.C. NORTH, NAD83
CONVERGENCE 00°48'26.98" SF= 0.99994419

*OLD
PLAT*

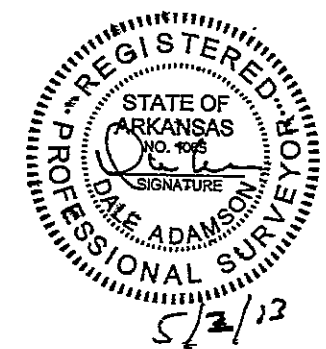
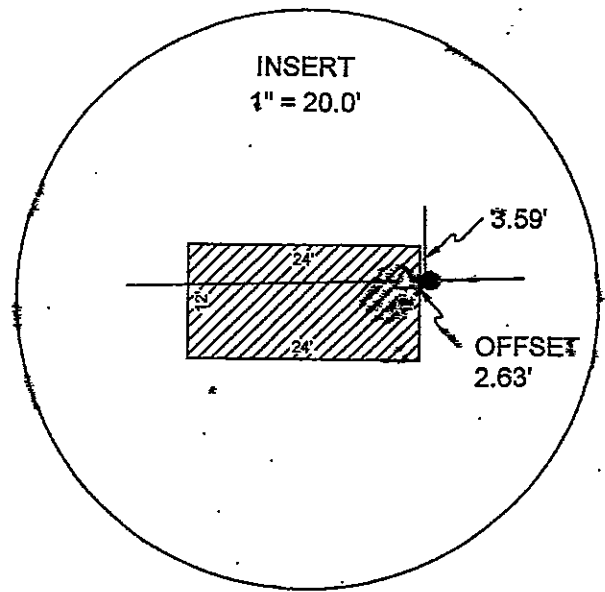

PLAT OF SURVEY	
PAUL FOWLER 2304 MOORE ROAD JONESBORO, ARKANSAS 72401	
ADAMSON SURVEYING, 1504 BRANCHWOOD LANE, JONESBORO ARKANSAS, 72404 PH: 932-5900	PLAN SCALE: 1" = 100.00'
REVISION	
DATE: 05/01/2013	SHEET ONE OF ONE