

U.S. Hwy No. 1 (Shadron Blvd) (Airport Road)

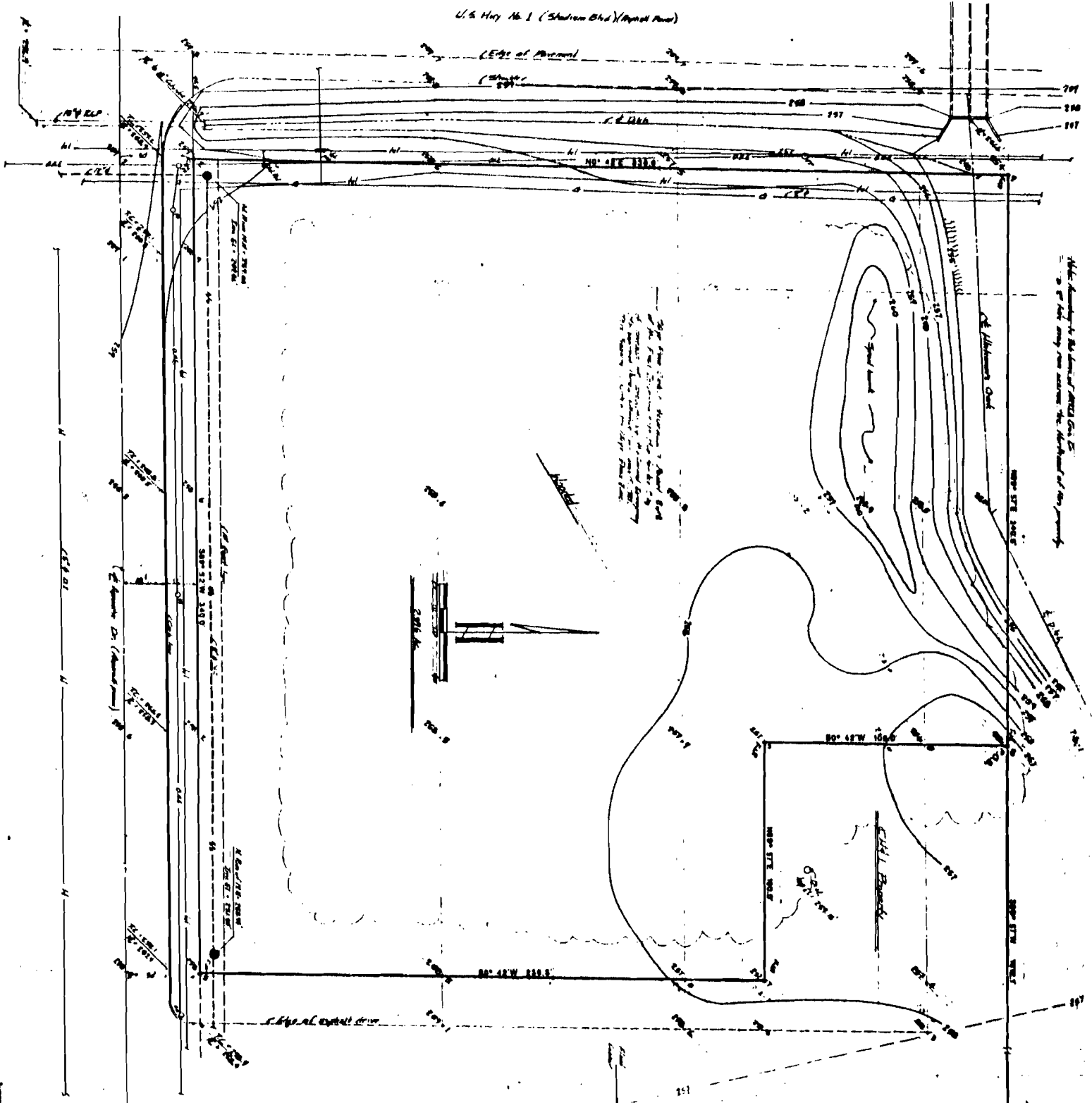

After development by the landowner, the site should be in accordance with the plan of development of the property.

The plan shows the location of the proposed site on the property. It is shown as a rectangular area within the larger property. The plan also shows the location of the watercourse and the drainage system.

**Legend:**

- 1. Contour lines
- 2. Proposed site boundary
- 3. Natural boundary
- 4. Survey line
- 5. Right of way
- 6. Easement
- 7. Adjoining property
- 8. Proposed structure
- 9. Watercourse
- 10. Drainage
- 11. Boundary of Section 24
- 12. Boundary of Section 25
- 13. Boundary of Section 26
- 14. Boundary of Section 27
- 15. Boundary of Section 28
- 16. Boundary of Section 29
- 17. Boundary of Section 30
- 18. Boundary of Section 31
- 19. Boundary of Section 32
- 20. Boundary of Section 33
- 21. Boundary of Section 34
- 22. Boundary of Section 35
- 23. Boundary of Section 36
- 24. Boundary of Section 37
- 25. Boundary of Section 38
- 26. Boundary of Section 39
- 27. Boundary of Section 40

This is a survey of part of the SW 1/4, NW 1/4 of Section 25, Township 14 North, Range 2 East, Crawford County, Arkansas. Also included are parts of Sections 26, 27, 28, 29, 30, 31, 32, 33, 34, 35, 36, 37, 38, 39, 40, 41, 42, 43, 44, 45, 46, 47, 48, 49, 50, 51, 52, 53, 54, 55, 56, 57, 58, 59, 60, 61, 62, 63, 64, 65, 66, 67, 68, 69, 70, 71, 72, 73, 74, 75, 76, 77, 78, 79, 80, 81, 82, 83, 84, 85, 86, 87, 88, 89, 90, 91, 92, 93, 94, 95, 96, 97, 98, 99, 100.

The survey was conducted on the 21st day of August, 1948, and the results of the survey are shown on this plan.

The survey was conducted by the following persons:

- 1. Surveyor
- 2. Assistant Surveyor
- 3. Chainman
- 4. Flagman
- 5. Witness

The survey was conducted in accordance with the laws of the State of Arkansas.

The survey was conducted under the supervision of the following person:

Surveyor

Associated Engineering Co., Inc.

Associated Engineering Co., Inc.

Associated Engineering Co., Inc.

Associated Engineering Co., Inc.

**Associated Engineering Co., Inc.**  
 1500 North 15th Street  
 Little Rock, Arkansas 72202  
**TSI**  
 Topographic Survey  
 45-Day Model