

C-2

N.E. COR LOT 4 OF KNIGHT'S ADDN.
TO THE CITY OF JONESBORO, AR.

R-2 EXISTING
C-5 PROPOSED
8000 SQUARE FEET

C/L MATTHEWS AVENUE

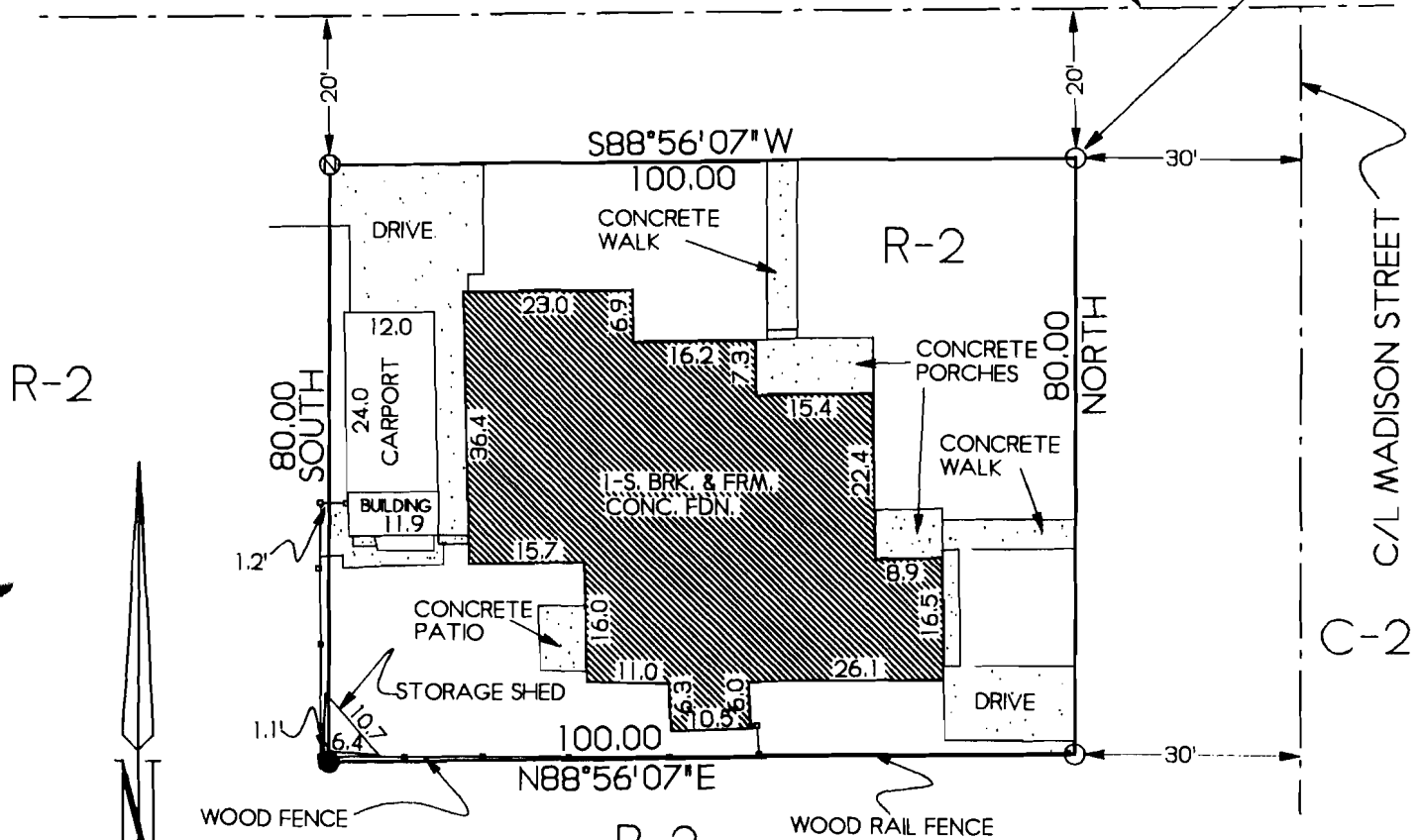

REZONING PLAT OF

DESCRIPTION

PART OF LOT 4 OF KNIGHT'S ADDITION TO THE CITY OF JONESBORO, ARKANSAS, AS RECORDED IN BOOK #9, PAGE #375 IN THE OFFICE OF THE CIRCUIT COURT CLERK AND EX-OFFICIO RECORDER BEING MORE PARTICULARLY DESCRIBED AS FOLLOWS:

BEGIN AT THE NORTHEAST CORNER OF LOT 4 OF KNIGHT'S ADDITION TO THE CITY OF JONESBORO, ARKANSAS; THENCE SOUTH 88°56'07" WEST 100.00 FEET; THENCE SOUTH 80.00 FEET; THENCE NORTH 88°56'07" EAST 100.00 FEET; THENCE NORTH 80.00 FEET TO THE POINT OF BEGINNING, CONTAINING 8000 SQUARE FEET.



THIS PLAT

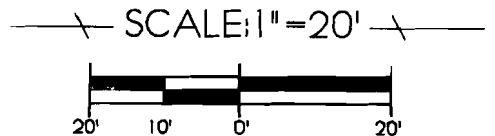

LEGEND:
 ○ FD. PIPE ● SET PIPE
 ⊙ SET NAIL

WE HEREBY CERTIFY THAT WE ARE THE OWNERS OF THE PROPERTY SHOWN AND DESCRIBED HEREON, THAT WE ADOPT THE PLAN OF SUBDIVISION AND DEDICATE PERPETUAL USE OF STREETS AND EASEMENTS AS NOTED.

TROY L. SHEETS SURVEYING
 205 WARNER * P.O. BOX 1672
 JONESBORO, ARKANSAS 72403
 501/935-2630

CLIENT	M.O. PROPERTIES L.L.C.	DRAWN BY	CWD
DATE	8-11-95	SCALE	1" = 20'
		JOB NO.	95115