

ARK. STATE HWY. #18
(HIGHLAND DRIVE)

NW COR NW 1/4 NE 1/4
SEC. 29 T14N - R5E
P.O.B.

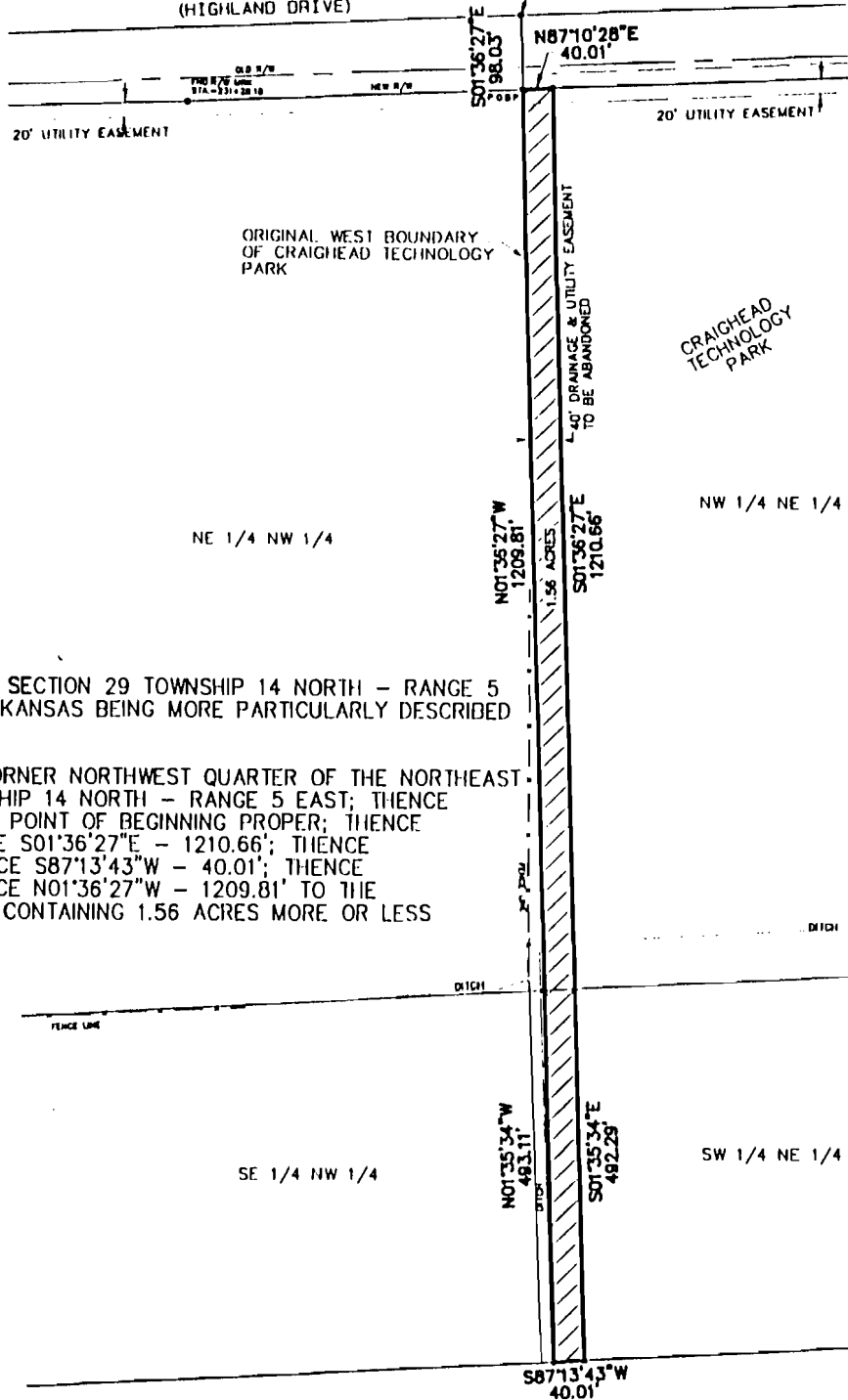

ASSUMED



EASEMENT ABANDONMENT

A PART OF THE NORTH HALF SECTION 29 TOWNSHIP 14 NORTH - RANGE 5 EAST CRAIGHEAD COUNTY, ARKANSAS BEING MORE PARTICULARLY DESCRIBED AS FOLLOWS:

BEGIN AT THE NORTHWEST CORNER NORTHWEST QUARTER OF THE NORTHEAST QUARTER SECTION 29, TOWNSHIP 14 NORTH - RANGE 5 EAST; THENCE S01°36'27\"/>

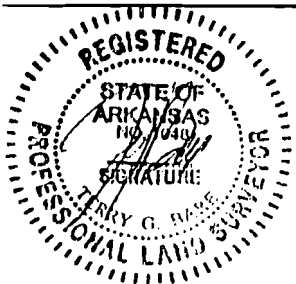
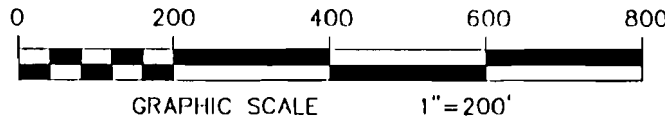

EASEMENT ABANDONMENT

CRAIGHEAD TECHNOLOGY PARK
A PART OF THE NORTH HALF SECTION
29 T14N - R5E CRAIGHEAD COUNTY, ARKANSAS

HAYWOOD, KENWARD, BARE & ASSOCIATES, INC.

CIVIL ENGINEERING - SURVEYING - PLANNING
3301 E. HIGHLAND DRIVE
JONESBORO, ARKANSAS 72401
TEL 870-932-2018 FAX 870-932-1076

REVISIONS

DATE	BY	DESCRIPTION

DRAWN BY	SHEET
R. MATTHEWS	1 OF 1

DATE	SCALE
06/07/01	1" = 200'

JOB NO.	DRAWING NO.
800090A	58-4

CLIENT
J. I. D. C.

ARK. STATE HWY. # 18
(HIGHLAND DRIVE)

NW CORNER 1/4 NE 1/4
SECTION 29 T14N - R5E
110.0



ASSUMED

COTTAGE HOME RD.

NE 1/4 NW 1/4

NW 1/4 NE 1/4

SE 1/4 NW 1/4

SW 1/4 NE 1/4

SUBJECT

N01°05'27"W

N01°05'27"W

N01°05'27"W

S01°05'27"E

S01°05'27"E

S01°05'27"E

N07°10'28"E 740.01'

N01°05'27"W 1205.81'

N01°05'27"W 480.11'

N01°05'27"W 480.11'

S01°05'27"E 1205.81'

S01°05'27"E 480.11'

S01°05'27"E 480.11'

S67°13'43"W 40.01'

16' EASHT. DEED REC. 297,00, 45
30 VALLEY VEEN WATER ASSES

25' ROAD & UTILITY
RIGHT OF WAY

C B P WAY

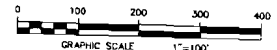

EASEMENT ABANDONMENT
A PART OF THE NORTH HALF SECTION 29 TOWNSHIP 14 NORTH - RANGE 5 EAST CRAIGHEAD COUNTY,
ARKANSAS BEING MORE PARTICULARLY DESCRIBED AS FOLLOWS:
BEGIN AT THE NORTHWEST CORNER NORTHWEST QUARTER OF THE NORTHEAST QUARTER SECTION
29, TOWNSHIP 14 NORTH - RANGE 5 EAST; THENCE S01°05'27"E - 88.03' TO THE
POINT OF BEGINNING PROPER; THENCE N87°10'28"E - 40.01'; THENCE S01°05'27"E
- 1210.88'; THENCE S01°05'27"E - 480.29'; THENCE S87°13'43"W - 40.01';
THENCE N01°05'27"W - 493.11'; THENCE N01°05'27"W - 1205.81' TO THE POINT
OF BEGINNING PROPER CONTAINING 1.56 ACRES MORE OR LESS

EASEMENT ABANDONMENT

CRAIGHEAD TECHNOLOGY PARK
A PART OF THE NORTH HALF SECTION
29 T14N - R5E CRAIGHEAD COUNTY, ARKANSAS

HAYWOOD, KENWARD, BARE & ASSOCIATES, INC.
CIVIL ENGINEERING - SURVEYING - PLANNING
3301 E HIGHLAND DRIVE
JONESBORO, ARKANSAS 72403
TEL 870-638-2018

REVISIONS		DATE	BY	DESCRIPTION

DESIGNED BY	CHECKED BY
DRAWN BY	SHEET NO.
DATE	SHEET 1 OF 1
JOB NO.	SCALE
800090	1"=100'
	58-4