

BENNETT 2ND MINOR PLAT OF

DESCRIPTION

PART OF THE SOUTHWEST QUARTER OF THE NORTHWEST QUARTER OF SECTION 25, TOWNSHIP 14 NORTH, RANGE 4 EAST, CRAIGHEAD COUNTY, ARKANSAS, BEING MORE PARTICULARLY DESCRIBED AS FOLLOWS:

BEGIN AT THE SOUTHWEST CORNER OF THE SOUTHWEST QUARTER OF THE NORTHWEST QUARTER OF SECTION 25, TOWNSHIP 14 NORTH, RANGE 4 EAST; THENCE NORTH ALONG THE WEST LINE OF THE SOUTHWEST QUARTER OF SECTION 25, AFORESAID, 658.8 FEET; THENCE NORTH 88°30' EAST 12.0 FEET TO THE EAST RIGHT-OF-WAY LINE OF COMMERCE DRIVE THE POINT OF BEGINNING PROPER; THENCE NORTH ALONG SAID EAST RIGHT-OF-WAY LINE 200.0 FEET; THENCE NORTH 88°30' EAST 538.0 FEET; THENCE SOUTH 200.0 FEET; THENCE SOUTH 88°30' WEST 538.0 TO THE POINT OF BEGINNING PROPER, CONTAINING 2.47 ACRES.

NOTE: THIS PROPERTY IS LOCATED IN A 100 YEAR FLOOD ZONE ACCORDING TO PANEL 151 OF 200 OF THE NATIONAL FLOOD INSURANCE RATE MAP OF CRAIGHEAD COUNTY, ARKANSAS AND INCORPORATED AREAS EFFECTIVE DATE SEPTEMBER 27, 1991.

THIS CERTIFICATION IS FOR AND LIMITED TO THE PARTIES SHOWN HEREON.

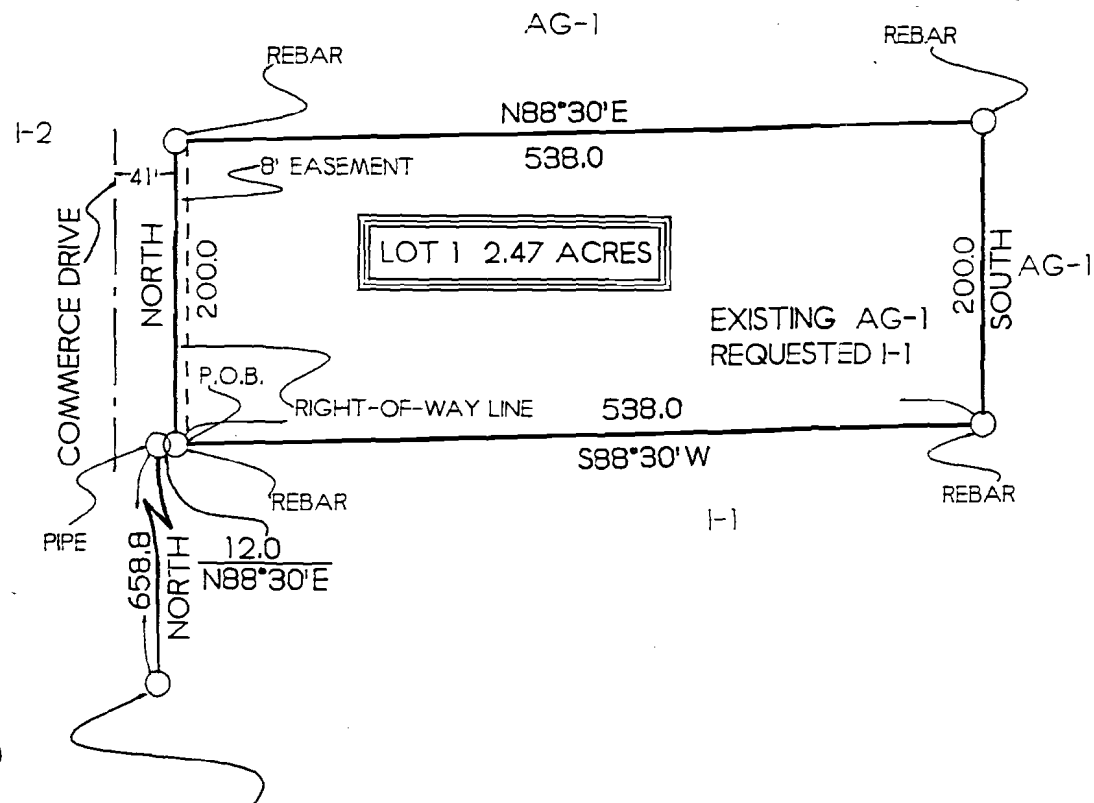

S.W.COR., S.W.1/4, N.W.1/4,
SEC.25, T.14N., R.4E.

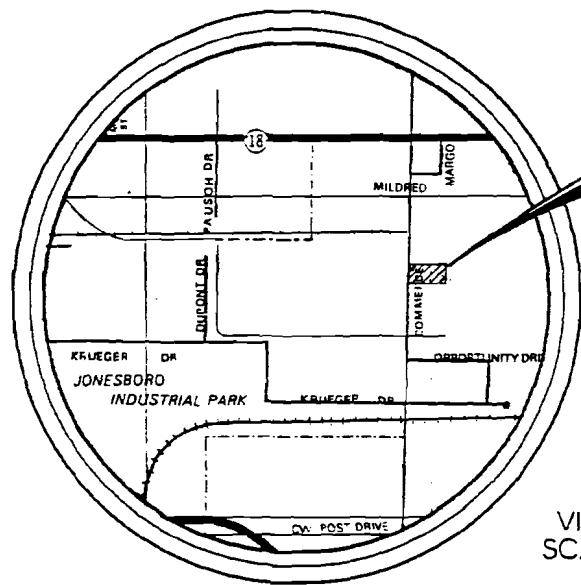
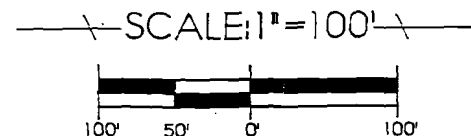

VICINITY MAP
SCALE: 1"=2000'

WE HEREBY CERTIFY THAT WE ARE THE OWNERS OF THE PROPERTY SHOWN AND DESCRIBED HEREON, THAT WE ADOPT THE PLAN OF SUBDIVISION AND DEDICATE PERPETUAL USE OF STREETS AND EASEMENTS AS NOTED.

Troy L. Sheets

	TROY L. SHEETS SURVEYING 205 WARNER * P.O. BOX 1672 JONESBORO, ARKANSAS 72409 501/935-2630	
	CLIENT BOB BENNETT	DRAWN BY CWD - KLS
DATE 7-12-93	SCALE 1"=100'	JOB NO. 93331

500-14N-04E-0-25-430-16-0596