

LEGEND

These standard symbols will be found in the drawing.

- FOUND CORNER AS NOTED
- SET 1/2" REBAR W/ CAP
- ⊙ FD COTTON PICKER SPINDLE
- ▲ HIGHWAY RIGHT OF WAY MARKER
- ⊙ FOUND REBAR
- ⊙ CALCULATED CORNER
- X— FENCE LINE
- E—E— ELECTRIC
- ⊙ SET PK NAIL
- ⊙ POWER POLE

DESCRIPTION:
 LOT 2 IN BLOCK "D" OF STUCK & STUCK 2nd ADDITION TO THE CITY OF JONESBORO, ARKANSAS AS SHOWN BY PLAT IN PLAT BOOK 158 @ PAGE 53 IN THE OFFICE OF CIRCUIT COURT CLERK AND EX-OFFICIO RECORDER, CRAIGHEAD COUNTY, ARKANSAS

SOWNER CERTIFICATION:
 WE HEREBY CERTIFY THAT WE THE OWNERS OF THE PROPERTY SHOWN AND DESCRIBED HEREON AND THAT WE ADOPT THE PLAN OF THE SUBDIVISION AND DEDICATED PERPETUAL USE OF ALL STREETS AND EASEMENTS AS NOTED.

NAME _____ DATE _____

NAME _____ DATE _____

- SURVEYOR'S NOTES:**
- BEARINGS ARE STATE PLANE GRID BEARINGS (NAD 83 DATUM) AS PER GPS OBSERVATION ON SITE DURING SURVEY AND ARE TO BE USED TO DEFINE THE GENERAL DIRECTION AND TRUE ANGLE AT THE INTERSECTION OF THE PROPERTY AND LAND LINES.
 - PROPERTY IS SUBJECT TO UTILITY SERVICES AND UNDERGROUND UTILITY LINES NOT LOCATED.

SURVEYOR'S CERTIFICATION:
 THIS IS TO CERTIFY I HAVE ON THIS DATE SURVEYED THE ABOVE DESCRIBED PROPERTY IN ACCORDANCE WITH MONUMENTS FOUND THIS PLAT CONFORMS TO THAT SURVEYED.

H&S HIME PROFESSIONAL SURVEYING SERVICES
 2619 CARAWAY RD. STE. "D"
 JONESBORO, ARKANSAS 72401

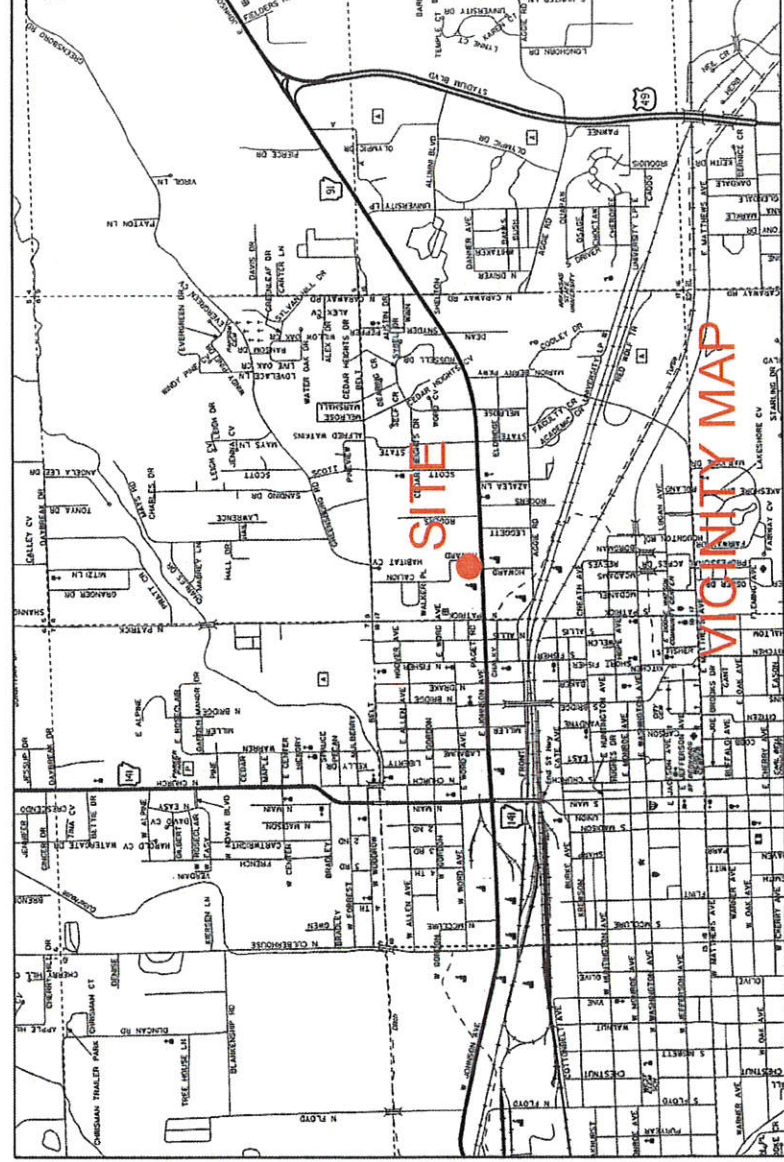
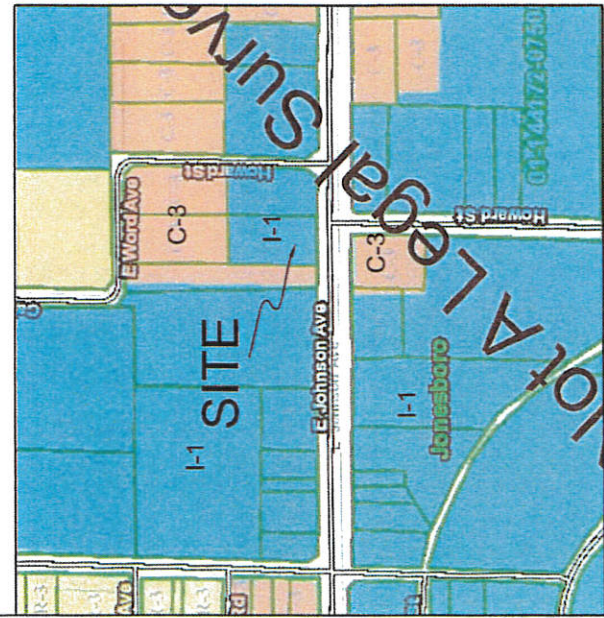

H&S HIME PROFESSIONAL SURVEYING SERVICES
 2619 CARAWAY RD - STE. "D"
 JONESBORO, ARKANSAS 72401

PHONE: 870-972-1288
 FAX: 870-972-1011
 E-MAIL: hshime_butch@yahoo.com

REZONING PLAT	
drawn: H. HIME	ZONING I-1 EXISTING
date: 9-28-2017	RM12 REQUESTING
scale: 1" = 100'	client: K & A INVESTMENTS