

REZONING PLAT

LEGAL DESCRIPTION

Lot 11 of Replat of Lots 7,8,9,10,11 of J.A. LAMBERTH SUBDIVISION JONESBORO, ARKANSAS, as shown by plat in Book 198, Page 45.

SURVEYORS CERTIFICATE

This is to certify that I have on this date surveyed the above property in accordance with monuments found and that this plat conforms to that survey.

7-31-2001
Date

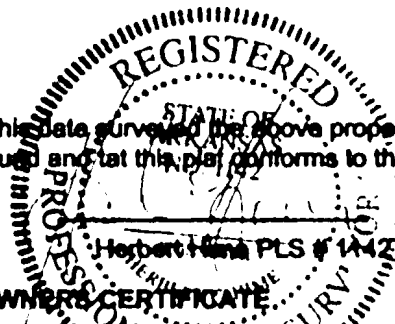

OWNER'S CERTIFICATE

We hereby certify that we are the owners of the property shown and described hereon and that we adopt the plan of Subdivision and dedicated perpetual use of all streets and easements as noted.

Tommy Davis

REZONING OF LOT 11

OF J.A. LAMBERTH SUBDIVISION

TO THE CITY OF JONESBORO, CRANEHEAD COUNTY, ARKANSAS

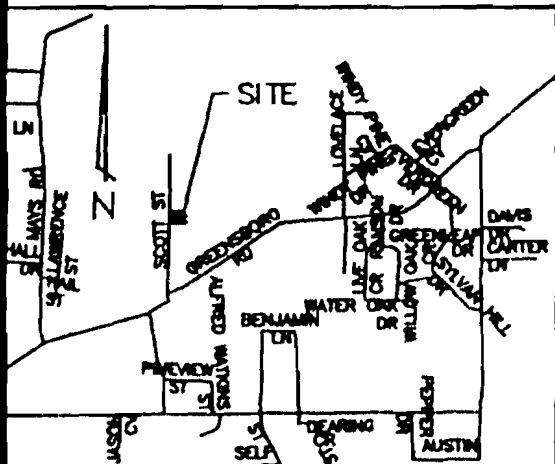

VICINITY MAP

1"=2000'

HIME LAND SURVEYING
6000 F. JOHNSON AVE.
JONESBORO, AR.
(870) 972-1288

HERBERT HIME PLS # 1142

DRAWN BY: JWH	CHECKED BY: HH
SCALE: 1"=100'	
DATE: 6/01	
JOB NUMBER	SHEET

