

PLAT OF SURVEY

DESCRIPTION:

Part of the Northeast Quarter of the Northeast Quarter of Section 10, Township 14 North, Range 4 East, Craighead County, Arkansas, being more particularly described as follows: Beginning at the Southeast corner of the Northwest Quarter of the Northeast Quarter of the Northeast Quarter of said Section 10; run thence North 45.5 feet; run thence S49°56'W, 131.7 feet; run thence S24°28'W, 29.5 feet; run thence North, 219.0 feet; run thence S59°50'W, 42.5 feet to the true point of beginning; thence continue S59°50'W, 146.5 feet; run thence N33°08'W, 231.2 feet to the South Right-of-Way Line of U.S. Highway #49; run thence along a non-tangent curve to the right, with a radius of 2863.3 feet, 170.1 feet; run thence S27°15'E, 224.1 feet to the true point of beginning, containing 0.83 acres more or less. Subject to any easements that may affect said lands.

LEGEND

- FOUND IRON PIPE
- SET IRON PIN
- △ COMPUTED POINT
- P.O.B. POINT OF BEGINNING

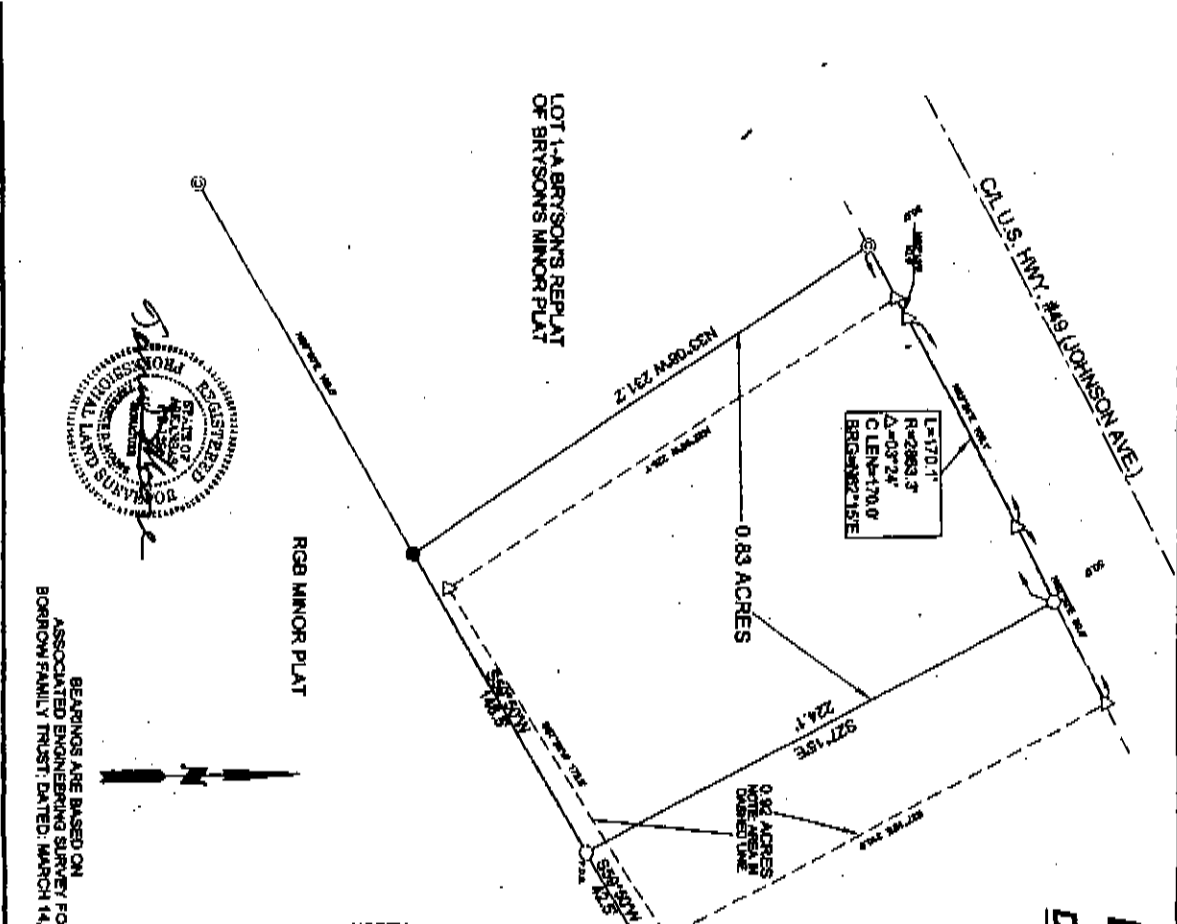

BEARINGS ARE BASED ON ASSOCIATED ENGINEERING SURVEY FOR BORNOM FAMILY TRUST, DATED, MARCH 14, 2002.

NO.	DATE	REVISION	BY
1			

ARIZONA SURVEYOR'S CODE
900-14N-04E-0-10-110-18-1299

M^o Surveying

Doug Moore, Licensed Surveyor
114 S. Riddinger Road, Suite 5
Paragould, Ar. 72450
Office: 870-238-7781 Cell: 870-240-3688 Home: 870-573-8898

CLIENT:	JOE BEDWELL
SCALE:	1" = 50'
DATE:	08/04/08
STATUS:	TDM
OWNER:	WAK
DATE:	5-15-08
DATE:	08/04/08
DATE:	08/04/08
DATE:	08/04/08

