

NE 1/4 SW 1/4
 T. 28 N. 4E
 R. 4E

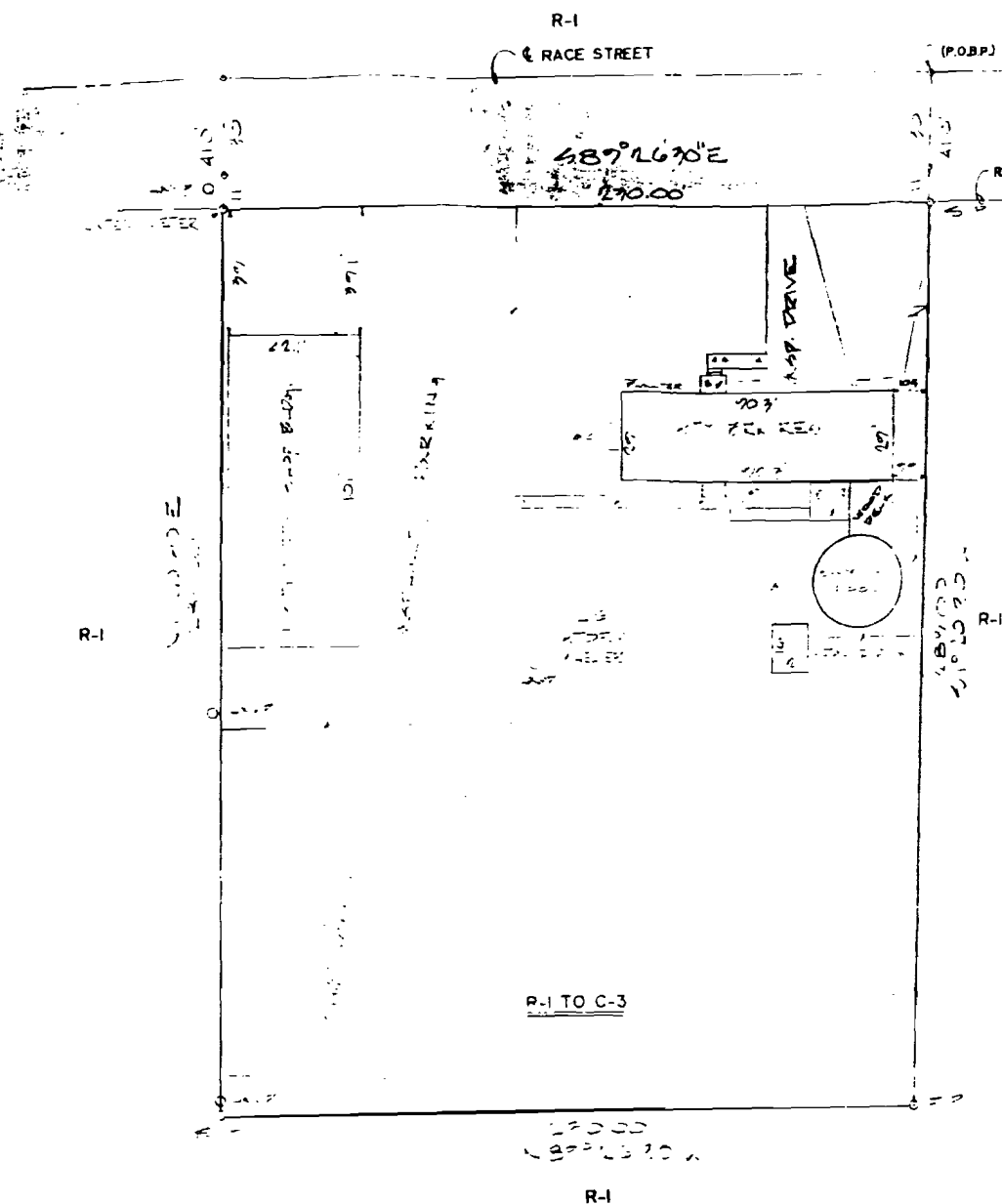

**GERALD'S ADDITION TO:
 JONESBORO, ARKANSAS**

DEFINITIONS OF TERMS: This is to certify that Kenward, Kenward and Associates, Inc., Civil Engineers and Land Surveyors, surveyed in accordance with Arkansas Minimum Standards for Property Boundary Surveys and Plats, the following described parcel parcels of land:

A PART OF THE NE 1/4 SW 1/4 OF SECTION 28, TOWNSHIP 28 NORTH, RANGE 4 EAST, BEING MORE PARTICULARLY DESCRIBED AS FOLLOWS: BEGIN AT THE N. CORNER CORNER OF THE NE 1/4 SW 1/4 OF SECTION 28, TOWNSHIP 28 NORTH, RANGE 4 EAST; THENCE N89°26'30\"/>

AND WHEREAS the above agents of the above described property do hereby certify that and verify same that a subdivision composed of lots and streets as shown on the plat herein, said subdivision shall hereafter be referred to and designated as "GERALD'S ADDITION TO JONESBORO, ARKANSAS"

AND said owners agents do hereby dedicate to the public use forever, all the streets of width, location and location as shown on the plat hereof.

AND said owners agents do hereby dedicate all easements as shown on the plat for the express purposes indicated or for the purposes of drainage and utility construction and maintenance and services. Said easements shall not be used for ingress or egress by the public.

Signed this 31 day of May in the year of 1987, BY: OWNERS AGENTS

NAME: GERALD BA-NETT TITLE: OWNER
 WIFE OF OWNER
 NAME: FRANK BA-NETT TITLE: OWNER

P-1 TO C-3



	RECORD PLAT		REVISIONS DATE BY DESCRIPTION	
	PT. NE 1/4 SW 1/4 SEC 28 T44N R4E JONESBORO, ARKANSAS		DRAWN: SHEET DATE: 1 OF 1	
HAYWOOD, KENWARD & ASSOCIATES, INC. CIVIL ENGINEERS - SURVEYORS		CHECKED: SCALE DATE: 1-30 JOB NO: DWG NO		