

RE-ZONING PLAT

OF THE SOUTH HALF OF LOT 2
 OF LAIRD SURVEY OF THE
 NORTH HALF OF THE NORTHWEST
 QUARTER OF SECTION 28,
 TOWNSHIP 14 NORTH, RANGE 4
 EAST, CRAIGHEAD COUNTY,
 ARKANSAS

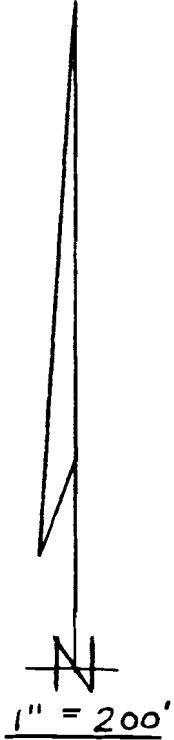

HARVEY S. JOHNSON
 REGISTERED
 LAND SURVEYOR
 STATE OF
 ARKANSAS
 NO. 161
Harvey S. Johnson
 SIGNATURE

ASSOCIATED ENGINEERING CO., INC.
 JONESBORO, ARKANSAS

H. S. Johnson 12-19-1977
 H. S. Johnson, L.S.#161 Date

1629

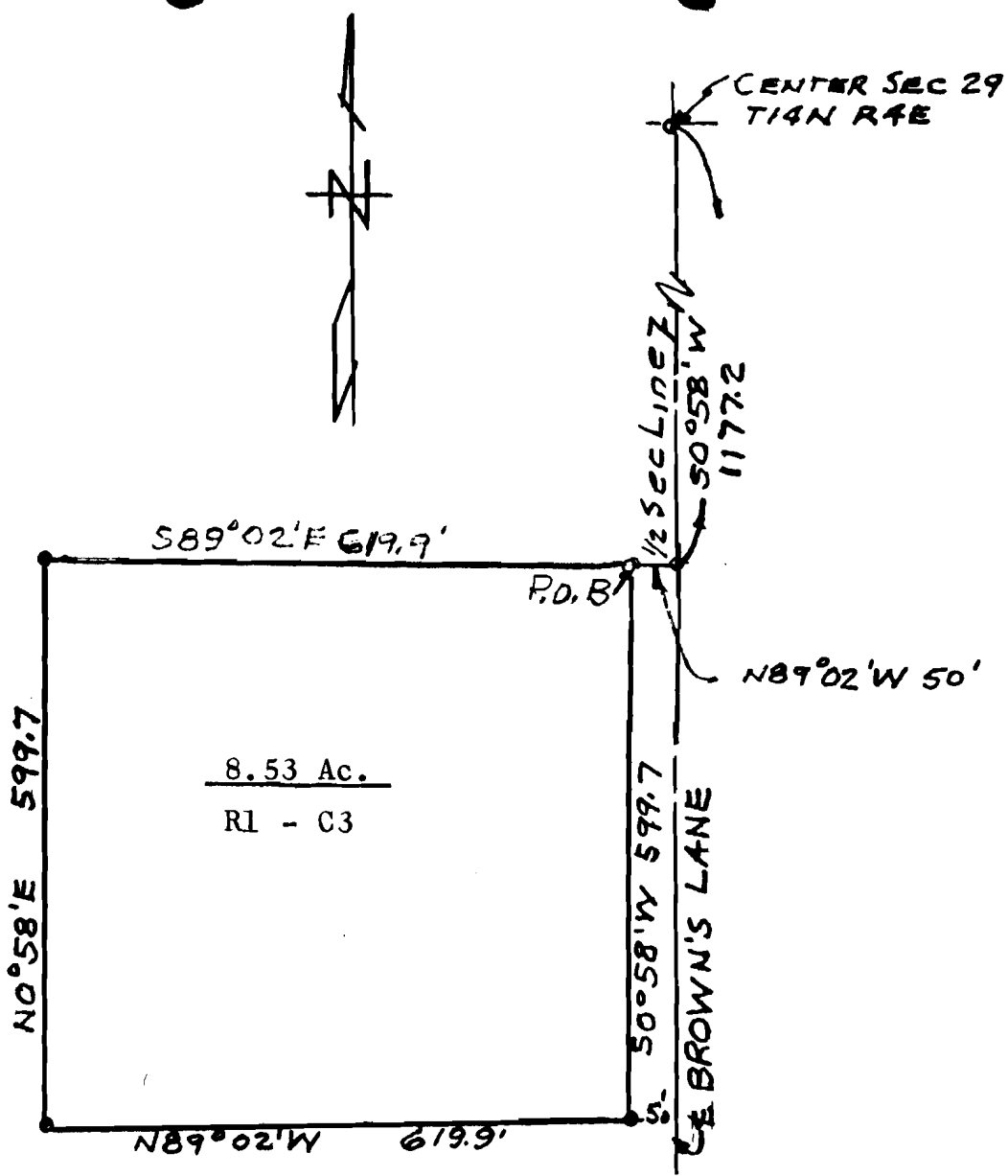

RE-ZONING PLAT

1" = 200'

DESCRIPTION

A part of the Southwest Quarter of Section 29, Township 14 North, Range 4 East, Craighead County, Arkansas, being more particularly described as follows: Commencing at the Center of Section 29, aforesaid; thence South 0°58' West along the half section line 1177.2 feet; thence North 89°02' West 50 feet to the point of beginning proper; thence South 0°58' West along the West right-of-way line of Brown's Lane 599.7 feet; thence North 89°02' West 619.9 feet; thence North 0°58' East 599.7 feet; thence South 89°02' East 619.9 feet to the point of beginning proper, containing 8.53 acres, more or less.

ASSOCIATED ENGINEERING CO., INC.
 JONESBORO, ARKANSAS

AREA PLANNING COMMISSION
 Craighead County

H. S. Johnson
 H. S. Johnson, L.S. #161

12-19-1977
 Date

Larry Bell

HARVEY S. JOHNSON
 REGISTERED
 LAND SURVEYOR
 STATE OF
 ARKANSAS
 NO. 161
Harvey S. Johnson



C-3

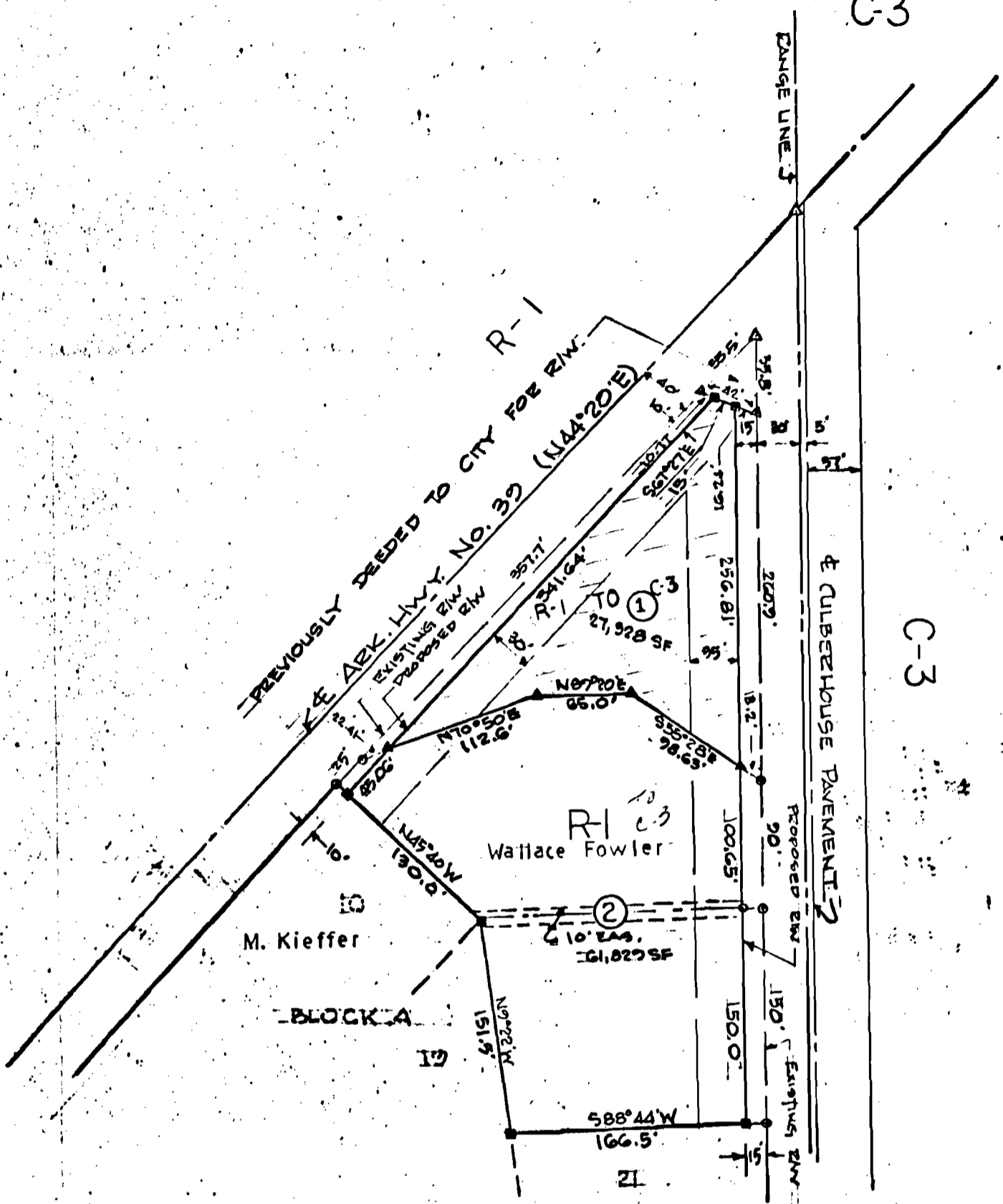

WE, BEING THE OWNERS OF LOT 1 OF FOWLER FIRST REPLAT OF A PART OF BLOCK A OF MARLO ACRES FIRST ADDITION TO JONESBORO, ARKANSAS DO HEREBY REQUEST THE REZONING OF SAME FROM RESIDENTIAL (R-1) TO COMMERCIAL (C-3).....

WALLACE FOWLER

JAMA FOWLER

HAYWOOD, KENWARD & ASSOCIATES, INC.
 CIVIL ENGINEERS - SURVEYORS
 603 SOUTHWEST DRIVE
 JONESBORO, ARKANSAS 72401

Clay Kenward

REZONING APPLICATION (R-1 TO C-3)		
1"	SCALE = 100'	DRAWN BY ck
MR. & MRS. WALLACE FOWLER PROPERTY		
DATE 12-17-77	APPROVED BY	DRAWING NUMBER 10-11

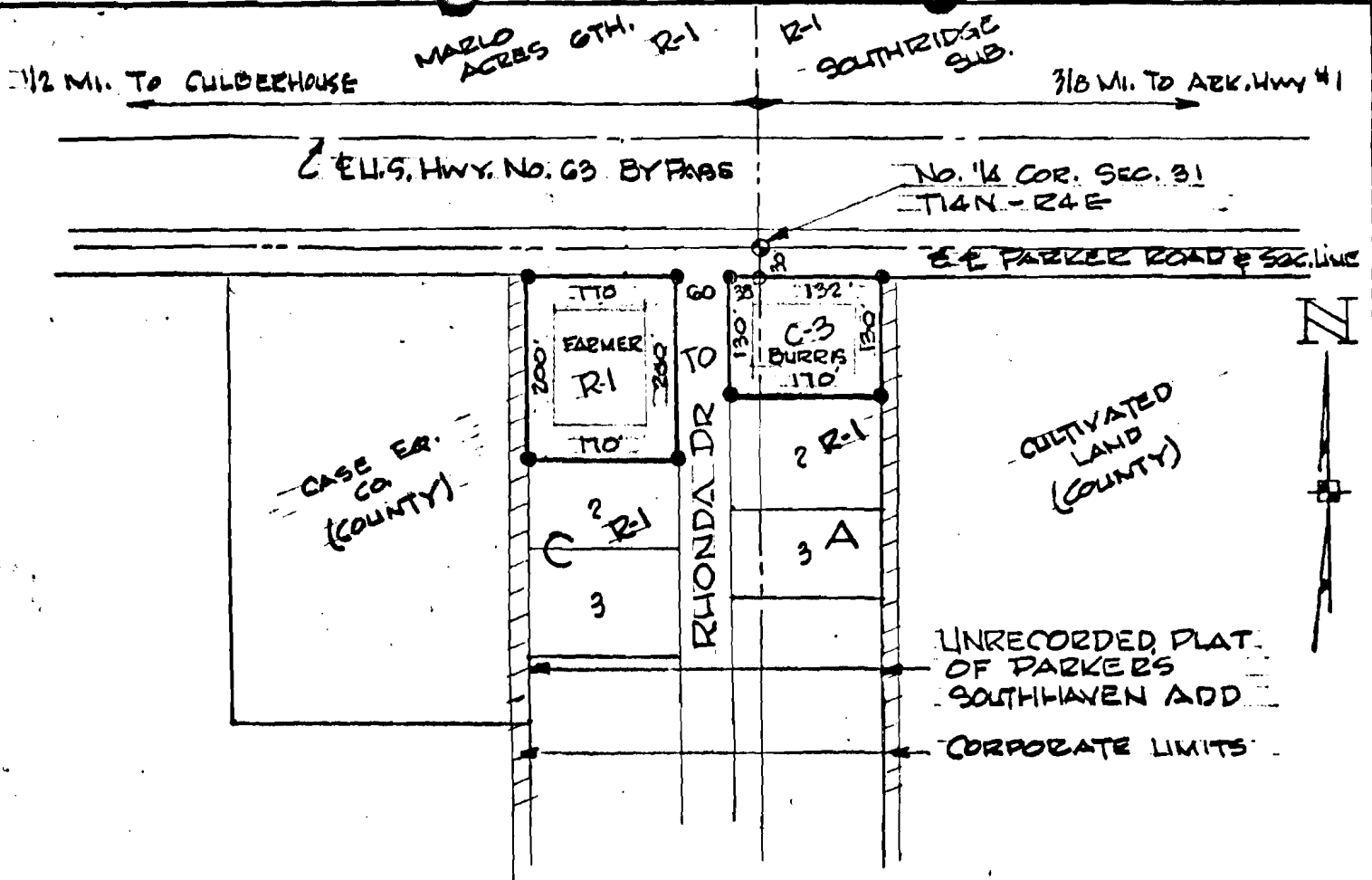

WE, BEING THE OWNERS OF THE FOLLOWING DESCRIBED TRACTS OF LAND DO HEREBY REQUEST THE REZONING OF SAME FROM RESIDENTIAL R-1 TO COMMERCIAL C-3.

A part of the North 1/2 of Section 31-Township 14 North-Range 4 East, being more particularly described as follows:

(Burris Tract) Begin at the North 1/4 Corner of Section 31-Township 14 North-Range 4 East; thence S0°54'E 30.0' to the point of beginning proper; thence N89°25'E 132.0'; thence S0°54'E 130.0'; thence S89°25'W 170.0'; thence N0°54'W 130.0'; thence N89°25'E 38.0' to the point of beginning proper, containing 0.5 acres.....

(Farmer Tract) Begin at the North 1/4 corner of Section 31-Township 14 North-Range 4 East; thence S0°54'E 30.0'; thence S89°25'W 98.0' to the point of beginning proper; thence S0°54'E 200.0'; thence S89°25'W 170.0'; thence N0°54'W 200.0'; thence N89°25'E 170.0' to the point of beginning proper, containing 0.78 acres.....

BY: John Burris
JOHN BURRIS

BY: Dalton Farmer
DALTON FARMER

METROPOLITAN AREA PLANNING COMMISSION
Joplin, Missouri - Jasper County

PRELIMINARY APPROVAL
 FINAL APPROVAL
 DENIED
 DEFERRED
 TABLED

Clayton Bell Chairman
 _____ Secretary
 _____ Ddtb

HAYWOOD, KENWARD & ASSOCIATES, INC.
 CIVIL ENGINEERS - SURVEYORS
 603 SOUTHWEST DRIVE
 JONESBORO, ARKANSAS 72401

Clayton Kenward

REZONING APPLICATION R-1 TO C-3

SCALE 1"=200'

DRAWN BY _____
 REVISED _____

BURRIS & FARMER TRACTS, SEC. 31-14-4

DATE 12-8-77 APPROVED BY _____ DRAWING NUMBER X-32