

SECTION ENGINEER	SECTION	CONTRACT NUMBER	SHEET NO.	TOTAL SHEETS

VICINITY MAP

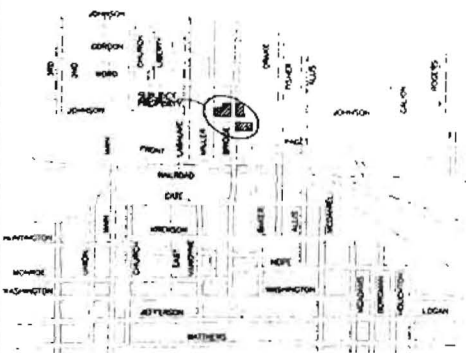

MATTHEWS ADDITION TO THE CITY OF JONESBORO

LOTS 9, 10, 11, AND 12 IN BLOCK 14  
 LOTS 11, 12, 13, 14, AND 15 BLOCK 13

REZONING REQUEST  
 R-3 TO C-3

LOTS 1, 2, 3, 4, 5, AND 6 IN BLOCK 9  
 REZONING REQUEST  
 I-1 TO C-3

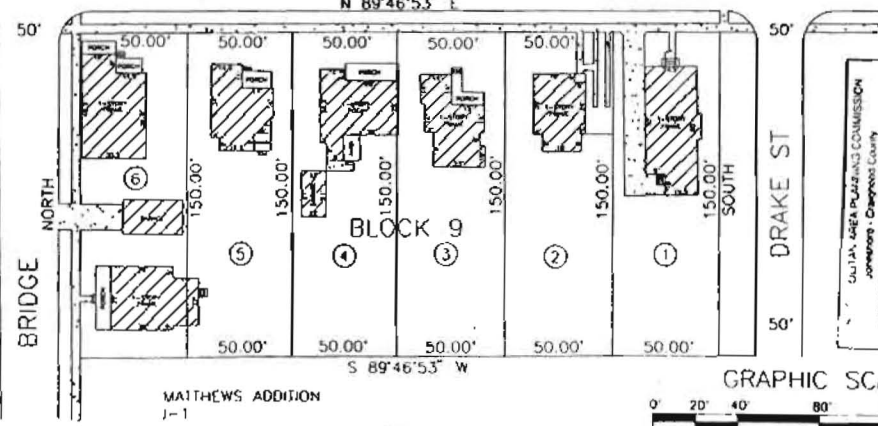
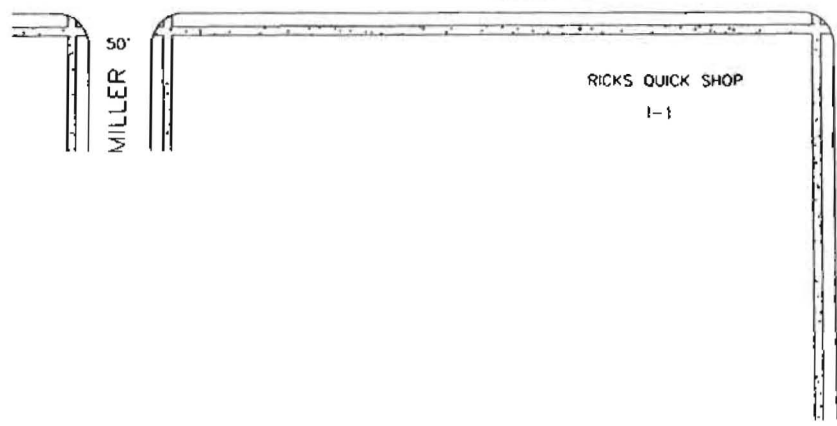
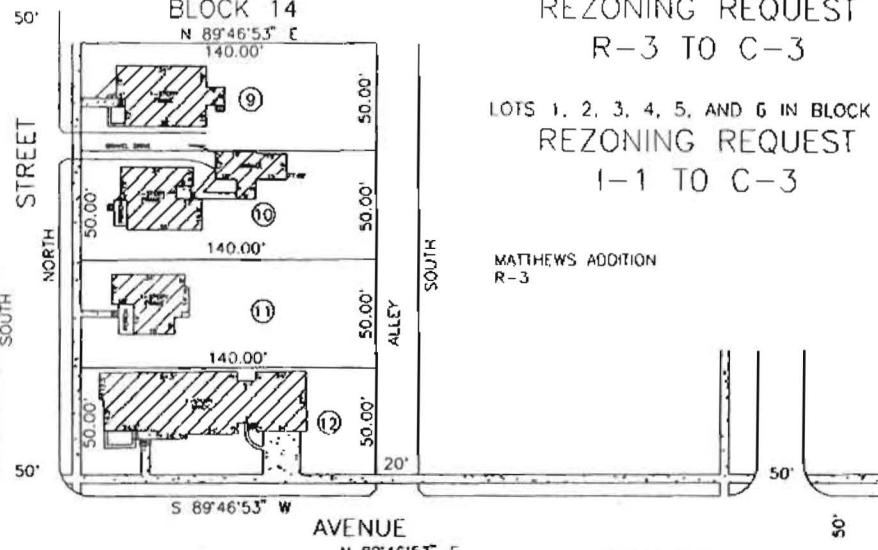
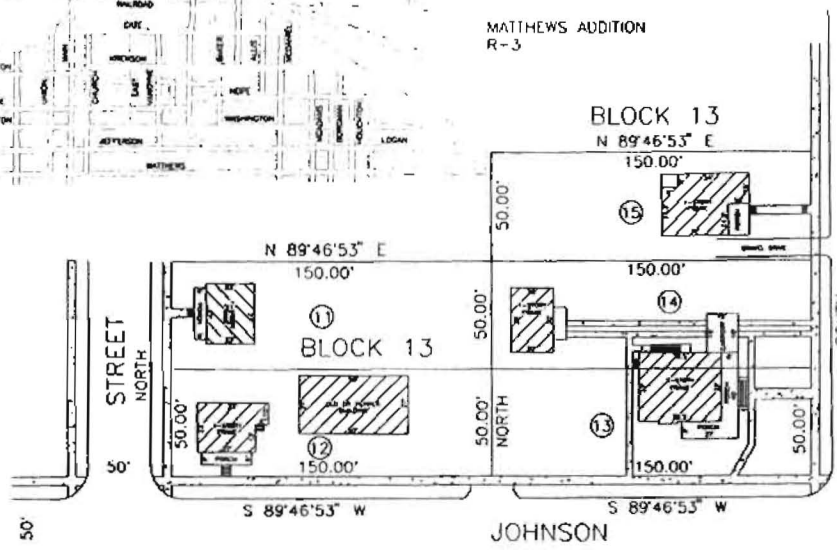

CITY AREA PLANNING COMMISSION		Chairman	Date
Jonesboro - Claydon County		Secretary	
<input type="checkbox"/>	PRELIMINARY APPROVAL		
<input type="checkbox"/>	FINAL APPROVAL		
<input type="checkbox"/>	AS NOTED		
<input type="checkbox"/>	DISAPPROVED		
<input type="checkbox"/>	TABLED		

GRAPHIC SCALE



OWNERS CERTIFICATE  
 WE HEREBY CERTIFY THAT WE ARE THE OWNERS OF THE PROPERTY SHOWN AND DESCRIBED HEREON, AND THAT WE HEREBY DEDICATE PERPETUAL USE OF ALL STREETS AND EASEMENTS AS SHOWN

*Wayne Anderson* 3/1/94  
*Jesse Stafford* 3/1/94

SIGNED \_\_\_\_\_ DATE \_\_\_\_\_



ADAMSON LAND SURVEYING  
 1504 BRANCHWOOD LANE  
 JONESBORO, ARKANSAS  
 PH. 932-5900

PLAN SCALE 1" = 40.0'  PROFILE SCALE HORIZONTAL 1" = 40.0' VERTICAL 1" = 10'		WAYNE ANDERSON JESSE STAFFORD JONESBORO, ARKANSAS	
		DESIGNED	SECTION
DRAWN	CONTRACT NO.	DATE	SHEET OF
CHECKED		12/15/1993	1