

**OWNER'S CERTIFICATION:**

We hereby certify that we are the owners of the property shown and described hereon, and that we do dedicate perpetual use of all streets and easements as shown.

*Jack Harrington*  
 Owner's Signature

9-17-90  
 Date

Owner's Signature

Date

**LEGAL DESCRIPTION**

A PART OF THE NORTH 1/2 OF THE SW 1/4 SECTION 34, T15N, R4E, JONESBORO, CRAIGHEAD COUNTY, ARKANSAS MORE PARTICULARLY DESCRIBED AS FOLLOWS: COMMENCE AT THE SW CORNER OF SAID N 1/2 SW 1/4, SECTION 34, THENCE NORTH 89° 45' FEET, THENCE N 89° 45' E 159.6' FEET TO THE POINT OF BEGINNING, THENCE N 42° 40' E 474.7 FEET, THENCE S 47° 10' E 120.0' FEET, THENCE S 34° 53' W 326.8' FEET, THENCE S 89° 45' W 223.02' FEET TO THE POINT OF BEGINNING, CONTAINING 15 ACRES.

Dale Adamson Land Surveying  
 P.O. Box 416  
 Marked Tree, Arkansas 72365  
 PH: 358-3342 & 932-5900

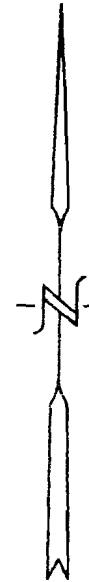

291039

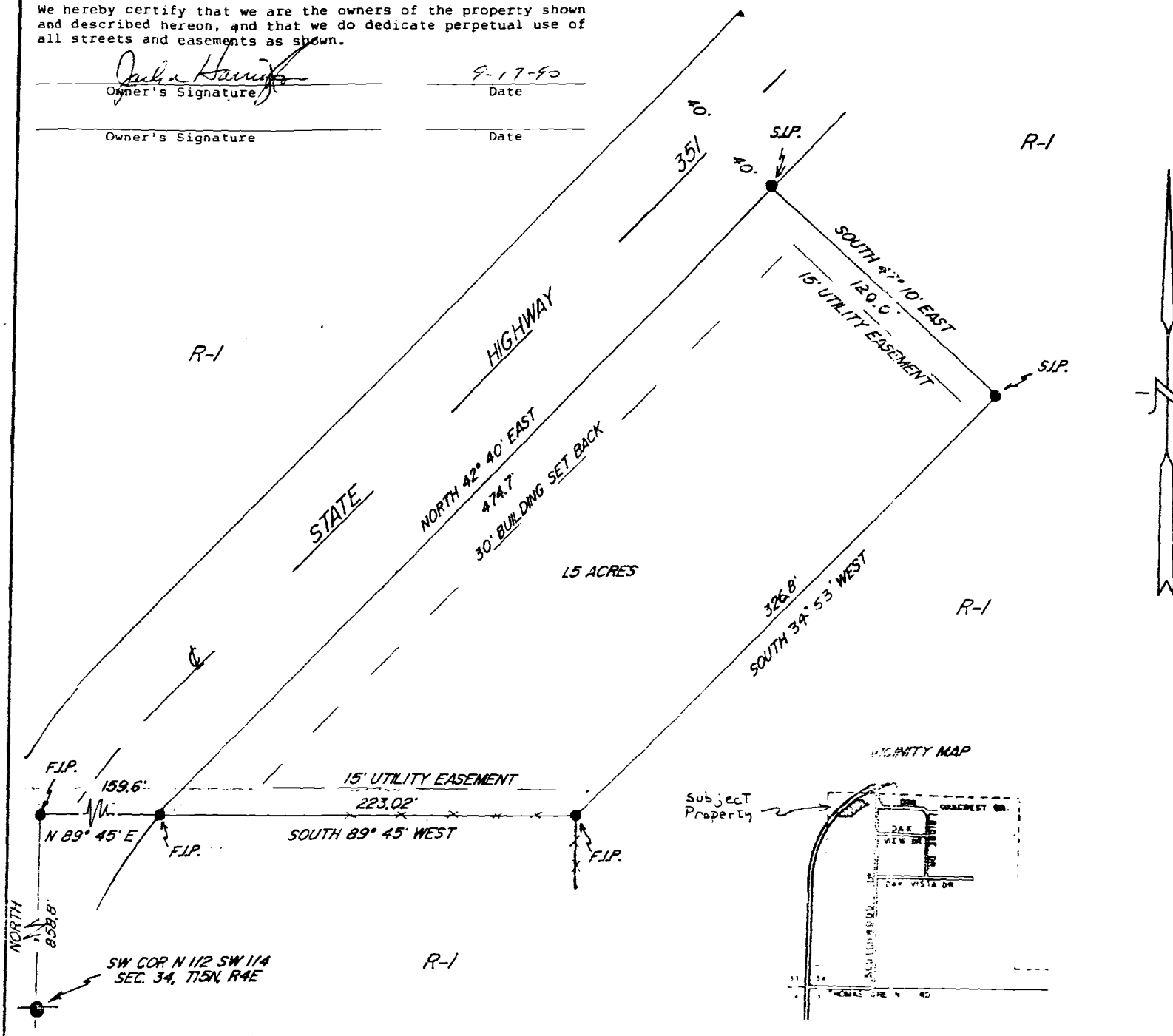

**PETITION TO RE-ZONE  
 R-1 TO C-3**

SCALE: 1"=60.0'	APPROVED BY:	DRAWN BY: DALE
DATE: 09/14/1990		REVISED:
SURVEY ORDERED BY <b>JACK HARRINGTON JONESBORO, AR</b>		
		DRAWING NUMBER: