



Vector Disease Control, Inc.
Mosquito Surveillance and Control Report

for the

City of Jonesboro

August 2016

2221 N. Church St. Jonesboro, AR 72401

T-870.933.6939 F- 870.933.0122

www.vdci.net

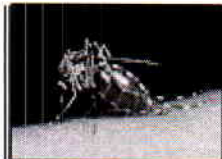



City of Jonesboro Activity Report

August 2016

Vector Disease Control, Inc. (VDCI) provides a proven, scientific approach to mosquito control for the city of Jonesboro. VDCI's operations include larval and adult mosquito surveillance followed by the application of larvicides and adulticides. In addition, our office responds to service requests from the public.

Mosquito Surveillance

VDCI has utilized a total of thirteen (13) New Jersey light traps placed in residential and recreational areas throughout Jonesboro during this reporting period. These traps collected an average of 100.2 mosquitoes per trap night (4,510 total mosquitoes) during this time. There have been a total of 2 mosquito species collected, with *Anopheles quadrimaculatus* being the most predominant species.

Larval Control Activity

Permanent water, flood water, artificial containers, and drainage system sites are inspected for larval mosquito breeding on a regular basis. In total, 56 sites inspected with 15 sites having mosquito larvae present. As a result of these inspections 165.0 ounces of the larvicide Aquabac 200G was applied to these mosquito breeding sites. Additionally, VDCI is continuing to eliminate breeding habitats for artificial container mosquitoes by targeting bird baths, buckets, tires, etc.



ADULT MOSQUITO CONTROL ACTIVITY

In response to community events and mosquito surveillance data, VDCI applied adulticide (21) truck night for this reporting period. All adulticide ULV applications were made with truck-mounted ULV units equipped with GPS-enabled monitors. During this report period, a total of 2,007.4 spray miles (63,422.5 .acres) were treated with a total of 540.7 gallons of adulticide in residential and recreational areas. In addition to routine truck spraying, VDCI has responded to 77 service request and adulticided all parks and special events during this month.

Summary

During this reporting period, VDCI has continued to provide exceptional control of larval and adult mosquito populations. VDCI will remain diligent in our surveillance and control activities to prevent a significant increase in the mosquito population. Based on recent weather conditions VDCI expects the trend of routine adulticiding and larviciding to continue. However, if VDCI detects a significant rise in the mosquito population we will increase larval and adult control. As always, VDCI welcomes residents with any mosquito-related questions or concerns to contact VDCI's Jonesboro office directly at 870.933.6939.

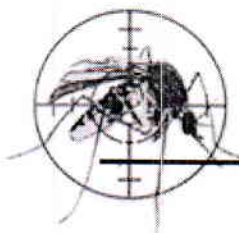

Adult Mosquito Surveillance Report

Start Date: 8/1/2016

End Date: 8/31/2016

Jonesboro

Trap Location	Date Trap Set	Trap Type	Mosquito Species	No. Collected
Treatment Area 1 Collections				
Arrowhead Rd.	8/4/2016	NJ Light Trap	<i>Anopheles quadrimaculatus</i>	42
			<i>Anopheles quadrimaculatus</i>	42
Arrowhead Rd.	8/10/2016	NJ Light Trap	<i>Anopheles quadrimaculatus</i>	47
Arrowhead Rd.	8/22/2016	NJ Light Trap	No Mosquitoes	0
Trap Total				131 (Avg. 43.7)
Shady Lane	8/4/2016	NJ Light Trap	<i>Anopheles quadrimaculatus</i>	208
			<i>Anopheles quadrimaculatus</i>	208
Shady Lane	8/10/2016	NJ Light Trap	<i>Anopheles quadrimaculatus</i>	208
Shady Lane	8/22/2016	NJ Light Trap	<i>Anopheles quadrimaculatus</i>	204
			<i>Psorophora columbiae</i>	28
Trap Total				856 (Avg. 285.3)
Treatment Area 2 Collections				
Strawfloor	8/4/2016	NJ Light Trap	<i>Anopheles quadrimaculatus</i>	73
			<i>Anopheles quadrimaculatus</i>	73
Strawfloor	8/10/2016	NJ Light Trap	<i>Anopheles quadrimaculatus</i>	71
Strawfloor	8/22/2016	NJ Light Trap	<i>Anopheles quadrimaculatus</i>	67
Trap Total				284 (Avg. 94.7)
Treatment Area 3 Collections				
Part Ridge	8/2/2016	NJ Light Trap	<i>Anopheles quadrimaculatus</i>	73
Trap Total				73 (Avg. 73)
Ridge Pointe	8/3/2016	NJ Light Trap	<i>Anopheles quadrimaculatus</i>	248
Ridge Pointe	8/9/2016	NJ Light Trap	<i>Anopheles quadrimaculatus</i>	79
Ridge Pointe	8/22/2016	NJ Light Trap	<i>Anopheles quadrimaculatus</i>	148
			<i>Psorophora columbiae</i>	18
Trap Total				493 (Avg. 164.3)
Treatment Area 4 Collections				

Trap Location	Date Trap Set	Trap Type	Mosquito Species	No. Collected
Part Ridge	8/3/2016	NJ Light Trap	<i>Anopheles quadrimaculatus</i>	73
Part Ridge	8/9/2016	NJ Light Trap	<i>Anopheles quadrimaculatus</i>	84
Trap Total				157 (Avg. 78.5)
Partridge	8/22/2016	NJ Light Trap	<i>Anopheles quadrimaculatus</i>	61
Trap Total				61 (Avg. 61)
Ridge Pointe	8/2/2016	NJ Light Trap	<i>Anopheles quadrimaculatus</i>	248
Trap Total				248 (Avg. 248)
Treatment Area 5 Collections				
Frog Pond	8/3/2016	NJ Light Trap	<i>Anopheles quadrimaculatus</i>	49
Trap Total				49 (Avg. 49)
Derby Dr.	8/2/2016	NJ Light Trap	<i>Anopheles quadrimaculatus</i>	36
			<i>Psorophora columbiae</i>	7
Derby Dr.	8/3/2016	NJ Light Trap	<i>Anopheles quadrimaculatus</i>	36
Derby Dr.	8/9/2016	NJ Light Trap	<i>Anopheles quadrimaculatus</i>	64
Derby Dr.	8/22/2016	NJ Light Trap	<i>Anopheles quadrimaculatus</i>	16
			<i>Psorophora columbiae</i>	18
Trap Total				177 (Avg. 44.2)
Frog Pond	8/2/2016	NJ Light Trap	<i>Anopheles quadrimaculatus</i>	136
Frog Pond	8/9/2016	NJ Light Trap	<i>Anopheles quadrimaculatus</i>	73
Frog Pond	8/22/2016	NJ Light Trap	<i>Psorophora columbiae</i>	22
Trap Total				231 (Avg. 77)
Treatment Area 6 Collections				
Oakhill	8/4/2016	NJ Light Trap	<i>Anopheles quadrimaculatus</i>	108
			<i>Anopheles quadrimaculatus</i>	108
Oakhill	8/10/2016	NJ Light Trap	<i>Anopheles quadrimaculatus</i>	59
Oakhill	8/22/2016	NJ Light Trap	<i>Anopheles quadrimaculatus</i>	78
Trap Total				353 (Avg. 117.7)
Pleasant View	8/4/2016	NJ Light Trap	<i>Anopheles quadrimaculatus</i>	58
			<i>Anopheles quadrimaculatus</i>	58
Pleasant View	8/10/2016	NJ Light Trap	<i>Anopheles quadrimaculatus</i>	51
Pleasant View	8/22/2016	NJ Light Trap	<i>Anopheles quadrimaculatus</i>	49
Trap Total				216 (Avg. 72)

Trap Location	Date Trap Set	Trap Type	Mosquito Species	No. Collected
Treatment Area 8 Collections				
Briarcrest	8/2/2016	NJ Light Trap	<i>Anopheles quadrimaculatus</i>	67
Briarcrest	8/3/2016	NJ Light Trap	<i>Anopheles quadrimaculatus</i>	67
Briarcrest	8/9/2016	NJ Light Trap	<i>Anopheles quadrimaculatus</i>	68
Briarcrest	8/22/2016	NJ Light Trap	<i>Anopheles quadrimaculatus</i>	38
			<i>Psorophora columbiae</i>	8
Trap Total				248 (Avg. 62)
Matthew	8/4/2016	NJ Light Trap	<i>Anopheles quadrimaculatus</i>	196
			<i>Anopheles quadrimaculatus</i>	196
Matthew	8/10/2016	NJ Light Trap	<i>Anopheles quadrimaculatus</i>	64
Matthew	8/22/2016	NJ Light Trap	<i>Anopheles quadrimaculatus</i>	56
Trap Total				512 (Avg. 170.7)
Treatment Area 9 Collections				
Cottage Home Rd	8/9/2016	NJ Light Trap	<i>Anopheles quadrimaculatus</i>	59
Trap Total				59 (Avg. 59)
Cottage Home Rd.	8/2/2016	NJ Light Trap	<i>Anopheles quadrimaculatus</i>	49
			<i>Psorophora columbiae</i>	8
Cottage Home Rd.	8/22/2016	NJ Light Trap	<i>Anopheles quadrimaculatus</i>	28
			<i>Psorophora columbiae</i>	16
Trap Total				101 (Avg. 50.5)
Treatment Area 10 Collections				
Ashwood	8/2/2016	NJ Light Trap	<i>Anopheles quadrimaculatus</i>	10
Ashwood	8/3/2016	NJ Light Trap	<i>Anopheles quadrimaculatus</i>	91
Ashwood	8/9/2016	NJ Light Trap	<i>Anopheles quadrimaculatus</i>	102
Ashwood	8/22/2016	NJ Light Trap	<i>Anopheles quadrimaculatus</i>	58
Trap Total				261 (Avg. 65.2)
Overall Trap Total				4,510
Overall Trap Average				100.2



Larval Surveillance Data

Start Date: 8/1/2016

End Date: 8/31/2016

Jonesboro

Date	Location	Habitat	No. Dipped	Larvicided	Mosquito Species	No. ID'd
Treatment Area 1 Sites Inspected						
8/30/2016	207 Harry	Ditch	0	No		
	604 N. Floyd	Ditch	0	No		
Total Sites Inspected in Zone 1: 2						
Treatment Area 3 Sites Inspected						
8/30/2016	2207 Dorall Cv.	Ditch	0	No		
	3100 Lacosee	Ditch	0	No		
	3870 Preston Oaks	Ditch	0	No		
	Duckwater St.	Ditch	0	No		
	Duckwater St.	Tile	0	No		
	Lacoste Dr.	Ditch	20	Yes		
	Ridgewood Cv.	Ditch	0	No		
Total Sites Inspected in Zone 3: 7						
Treatment Area 5 Sites Inspected						
8/24/2016	1821 Perclins	Ditch	3	Yes		
	3300 Colony Dr.	Ditch	0	Yes		
	3309 East Parker Road	Ditch	0	No		
	3500 S. Caraway	Ditch	0	No		
	3900 Parker Road	Ditch	3	Yes		
	5300 Richardson	Ditch	3	Yes		
	5600 Viney Creek	Ditch	0	No		
Total Sites Inspected in Zone 5: 7						
Treatment Area 6 Sites Inspected						
8/22/2016	3112 Shage Oaks	Ditch	0	No		
	325 Shagewood	Ditch	0	No		

Date	Location	Habitat	No. Dipped	Larvicided	Mosquito Species	No. ID'd
8/22/2016	3514 Thomas Green	Ditch	0	No		
	4317 Peachtree	Ditch	0	No		
	4729 Lochmoor	Ditch	0	No		
	5000 Prospect Rd.	Ditch	0	No		
Total Sites Inspected in Zone 6: 6						
Treatment Area 7 Sites Inspected						
8/5/2016	1600 N. Culberhouse	Ditch	0	No		
	206 N. Patrick	Ditch	8	Yes		
	2929 Philadelphia Rd.	Ditch	3	Yes		
	500 N. Culberhouse	Ditch	0	No		
	E. Johnson Ave. & HWY 91	Ditch	6	Yes		
8/22/2016	104 Forrest	Ditch	0	No		
	1225 Magnolia Rd.	Ditch	0	No		
	1408 Magnolia Rd.	Ditch	0	No		
	1507 Dana Debbie	Ditch	0	No		
	2100 Watergate St.	Ditch	0	No		
	2906 Schotswood	Ditch	10	Yes		
	812 Cartwright	Ditch	0	No		
	Amy Ann & Magnolia Rd.	Ditch	0	No		
	Daybreak	Ditch	0	No		
	Pondorsa Dr.	Ditch	3	Yes		
8/29/2016	1100 Philadelphia	Ditch	0	No		
	1020 Thomas Union	Ditch	0	No		
	1111 Mays Lane	Ditch	0	No		
	1221 Magnolia Rd.	Ditch	0	No		
	1704 N. Patrick St.	Ditch	0	No		
	1705 Johnson Ave	Ditch	0	No		

Date	Location	Habitat	No. Dipped	Larvicided	Mosquito Species	No. ID'd
8/29/2016	2200 Windy Pines Rd.	Ditch	0	No		
	303 Bradley	Ditch	0	No		
	Aggie Rd.	Ditch	0	No		
	Magnolia Rd. & Amy Ann	Ditch	0	No		
	Patrick St.	Ditch	0	No		
	Ponderosa Dr.	Ditch	3	Yes		

Total Sites Inspected in Zone 7: 27

Treatment Area 9 Sites Inspected

8/1/2016		Ditch	0	No		
	1203 Easley Lane	Ditch	6	Yes		
	2701 Heathlane	Ditch	4	Yes		
	4700 Samantha Ave.	Ditch	5	Yes		
	5517 Pacific	Ditch	8	Yes		
	8001 CW Post Rd.	Ditch	0	No		
	Stanley Rd.	Ditch	0	No		

Total Sites Inspected in Zone 9: 7

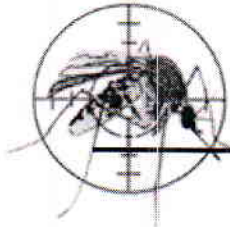

Larvicide Applications

Start Date: 8/1/2016

End Date: 8/31/2016

Jonesboro

Date	Location	Habitat	No. of Larvae	Larvicide	Amount Applied (oz.)	Area Treated (sq ft)	
Treatment Area 3 Applications							
8/30/2016	Lacoste Dr.	Ditch	20	Aquabac 200G (62637-3)	4.0	30.0	
					Total Ounces Applied:	4.0	30.0
						0.0 acres	
					Total Larvicide Applied in Zone 3:	4.0	30.0
						0.0 acres	
Treatment Area 5 Applications							
8/24/2016	1821 Perclins	Ditch	3	Aquabac 200G (62637-3)	18.0	75.0	
	3300 Colony Dr.	Ditch	0	Aquabac 200G (62637-3)	18.0	60.0	
	3900 Parker Road	Ditch	3	Aquabac 200G (62637-3)	12.0	50.0	
	5300 Richardson	Ditch	3	Aquabac 200G (62637-3)	12.0	40.0	
					Total Ounces Applied:	60.0	225.0
						0.0 acres	
					Total Larvicide Applied in Zone 5:	60.0	225.0
						0.0 acres	
Treatment Area 7 Applications							
8/5/2016	206 N. Patrick	Ditch	8	Aquabac 200G (62637-3)	16.0	20.0	
	2929 Philadelphia Rd.	Ditch	3	Aquabac 200G (62637-3)	8.0	20.0	
	E. Johnson Ave. & HWY 91	Ditch	6	Aquabac 200G (62637-3)	12.0	30.0	
8/22/2016	2906 Schotswood	Ditch	10	Aquabac 200G (62637-3)	2.0	10.0	
	Pondorsa Dr.	Ditch	3	Aquabac 200G (62637-3)	3.0	20.0	
8/29/2016	Ponderosa Dr.	Ditch	3	Aquabac 200G (62637-3)	4.0	75.0	
					Total Ounces Applied:	45.0	175.0
						0.0 acres	

Vector Disease Control International
 2221 N. Church Street
 Jonesboro, AR 72402
 800-413-4445

Date	Location	Habitat	No. of Larvae	Larvicide	Amount Applied (oz.)	Area Treated (sq ft)
<i>Total Larvicide Applied in Zone 7:</i>					45.0	175.0 0.0 acres
Treatment Area 9 Applications						
8/1/2016	1203 Easley Lane	Ditch	6	Aquabac 200G (62637-3)	16.0	40.0
	2701 Heathlane	Ditch	4	Aquabac 200G (62637-3)	8.0	20.0
	4700 Samantha Ave.	Ditch	5	Aquabac 200G (62637-3)	16.0	40.0
	5517 Pacific	Ditch	8	Aquabac 200G (62637-3)	16.0	40.0
<i>Total Ounces Applied:</i>					56.0	140.0 0.0 acres
<i>Total Larvicide Applied in Zone 9:</i>					56.0	140.0 0.0 acres
<i>Overall Total Ounces Applied</i>					165.0	570.0 0.0 acres

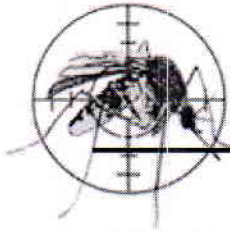

Service Request Larvicide Applications

Start Date: 8/1/2016

End Date: 8/31/2016

Jonesboro

Date	Location	Habitat	Larvicide	Amount Applied (ounces)	Area Treated (sq ft)
Treatment Area 0 Applications					
8/8/2016				0.00	0.0
8/4/2016	5211 Trammel Dr	ditch		0.00	0.0
	509 Mardis Dr			0.00	0.0
8/8/2016	920 Pine Crest			0.00	0.0
8/10/2016	1601 James			0.00	0.0
8/17/2016				0.00	0.0
8/25/2016	901 Burk St.			0.00	0.0
Total Applied:				0.00	0.0 0.0 acres
8/18/2016	Johnson	Car Wash	Altosid 30 Day (2724-375)	8.00	4.0
Total Altosid 30 Day Applied:				8.00	4.0 0.0 acres
Total Larvicide Applied in Zone 0:				8.00	4.0 0.0 acres
Treatment Area 2 Applications					
8/1/2016	816 Craighead Rd.			0.00	0.0
8/8/2016	1815 Broadmoor			0.00	0.0
8/9/2016	1226 W. Matthews			0.00	0.0
	1701 Rich Rd.			0.00	0.0
8/26/2016	1608 Broadmoore			0.00	0.0
8/29/2016	951 North Patrick			0.00	0.0
Total Applied:				0.00	0.0 0.0 acres

Vector Disease Control International
 2221 N. Church Street
 Jonesboro, AR 72402
 800-413-4445

Date	Location	Habitat	Larvicide	Amount Applied (ounces)	Area Treated (sq ft)
Total Larvicide Applied in Zone 2:				0.00	0.0 0.0 acres
Treatment Area 3 Applications					
8/8/2016	3824 Casey Springs Rd			0.00	0.0
8/9/2016	3106 Woodsprings Rd.			0.00	0.0
8/10/2016	2237 Masters Dr.			0.00	0.0
8/22/2016	3106 Woodsprings Rd.			0.00	0.0
8/30/2016	3106 Woodsprings Rd.			0.00	0.0
Total Applied:				0.00	0.0 0.0 acres
Total Larvicide Applied in Zone 3:				0.00	0.0 0.0 acres
Treatment Area 4 Applications					
8/1/2016	605 Hunter Ridge Dr.			0.00	0.0
8/5/2016	1810 E. Lawson Rd.			0.00	0.0
8/4/2016	Frog pond Rd.			0.00	0.0
8/4/2016	204 Hunt Cliff			0.00	0.0
8/11/2016	3901 Renee Dr.			0.00	0.0
Total Applied:				0.00	0.0 0.0 acres
Total Larvicide Applied in Zone 4:				0.00	0.0 0.0 acres
Treatment Area 5 Applications					
8/1/2016	3305 Richardson Rd.			0.00	0.0
	6617 South Caraway Rd.			0.00	0.0
8/17/2016	6006 South Caraway			0.00	0.0
8/26/2016	6611 South Caraway			0.00	0.0
Total Applied:				0.00	0.0 0.0 acres
Total Larvicide Applied in Zone 5:				0.00	0.0 0.0 acres

Vector Disease Control International
2221 N. Church Street
Jonesboro, AR 72402
800-413-4445

Date	Location	Habitat	Larvicide	Amount Applied (ounces)	Area Treated (sq ft)
Treatment Area 6 Applications					
8/2/2016	3501 Hudson Dr.			0.00	0.0
	1201 Sharon Dr.			0.00	0.0
8/5/2016	1509 S Main St			0.00	0.0
8/9/2016	205 University Dr.			0.00	0.0
8/24/2016	3817 Hilltop Dr.			0.00	0.0
				Total Applied:	0.00 0.0 acres
				Total Larvicide Applied in Zone 6:	0.00 0.0 acres
Treatment Area 7 Applications					
8/19/2016	2200 Evergreen Cove			0.00	0.0
8/29/2016	809 Cartwright			0.00	0.0
				Total Applied:	0.00 0.0 acres
8/29/2016	809 Cartwright	Storm Shelter	No Application (N/A)	0.00	0.0
				Total No Application Applied:	0.00 0.0 acres
				Total Larvicide Applied in Zone 7:	0.00 0.0 acres
Treatment Area 8 Applications					
8/1/2016	1701 Macarther			0.00	0.0
	Fleming			0.00	0.0
8/2/2016	1709 E. Highland			0.00	0.0
8/4/2016	1203 W. Country Club Terrace			0.00	0.0
8/2/2016	1315 E. Nettleton			0.00	0.0
	2116 Shoshoni			0.00	0.0
8/4/2016	2523 Rosewood Circle			0.00	0.0
	2400 Ritter Dr.			0.00	0.0

Date	Location	Habitat	Larvicide	Amount Applied (ounces)	Area Treated (sq ft)
8/4/2016	2109 Fowler			0.00	0.0
8/8/2016	600 Wilkins			0.00	0.0
	1103 Wilkins			0.00	0.0
8/5/2016	1103 Wilkins			0.00	0.0
8/8/2016	1405 Kitchen Court			0.00	0.0
8/5/2016	305 Mochingbird Cove			0.00	0.0
8/8/2016	1201 Fleming			0.00	0.0
	602 Wilkins			0.00	0.0
8/19/2016	1302 Fleming Dr.			0.00	0.0
8/19/2016	1104 Marjorie Dr.			0.00	0.0
8/22/2016	2305 Bernard St.			0.00	0.0
8/26/2016	309 West Stroud			0.00	0.0
8/29/2016	Fleming St.			0.00	0.0
				Total Applied:	0.00 0.0 acres
8/8/2016	1819 Metzler Lane	Pool	Altosid XR Ingots (2724-421)	2.00	0.0
				Total Altosid XR Ingots Applied:	2.00 0.0 acres
				Total Larvicide Applied in Zone 8:	2.00 0.0 acres
Treatment Area 9 Applications					
8/5/2016	2204 Barnhill Rd			0.00	0.0
8/18/2016	4708 Southwest Dr.			0.00	0.0
8/18/2016	2204 Barnhill Rd.			0.00	0.0
				Total Applied:	0.00 0.0 acres
				Total Larvicide Applied in Zone 9:	0.00 0.0 acres
Treatment Area 10 Applications					

Date	Location	Habitat	Larvicide	Amount Applied (ounces)	Area Treated (sq ft)
8/1/2016	6304 Southwest Dr.			0.00	0.0
	5303 Southwest Dr.			0.00	0.0
	5304 Deerfield Dr.			0.00	0.0
8/1/2016	5204 Johnwood			0.00	0.0
8/2/2016	5508 Cordova			0.00	0.0
8/4/2016	3626 Flemon			0.00	0.0
	5304 Jean Dr.			0.00	0.0
	2103 W. Parker			0.00	0.0
8/8/2016	5302 Southwest Dr.			0.00	0.0
	6304 Southwest Dr			0.00	0.0
8/9/2016	3626 Flemon			0.00	0.0
8/26/2016	Granite Pointe			0.00	0.0
8/26/2016	3626 Flemon St.			0.00	0.0
Total Applied:				0.00	0.0 0.0 acres
Total Larvicide Applied in Zone 10:				0.00	0.0 0.0 acres
Treatment Area 11 Applications					
8/1/2016	1900 Kathleen			0.00	0.0
8/2/2016	4708 Samantha			0.00	0.0
8/8/2016	5601 Highland Dr			0.00	0.0
8/5/2016	3014 B Pinefield Cove			0.00	0.0
8/26/2016	2712 Donald St.			0.00	0.0
Total Applied:				0.00	0.0 0.0 acres
Total Larvicide Applied in Zone 11:				0.00	0.0 0.0 acres
Overall Total Ounces Applied				10.00	4.0 0.0 acres

Vector Disease Control International
2221 N. Church Street
Jonesboro, AR 72402
800-413-4445



Service Request Adulicide Applications

Start Date: 8/1/2016 End Date: 8/31/2016

Jonesboro

Date	Location	Chemical	Mix Ratio	Amount Applied	Area Treated
Treatment Area 0 Applications					
8/3/2016				0.0	0.00 acres
8/8/2016	5211 Trammel Dr			0.0	0.00 acres
8/18/2016	Johnson			0.0	0.00 acres
				<i>Total Applied:</i>	0.0
				(0.0 gals)	0.00 acres
8/8/2016	509 Mardis Dr	Kontrol 31-67 (73748-6)	1:3	6.0	1.00 acres
8/8/2016	920 Pine Crest	Kontrol 31-67 (73748-6)	1:3	24.0	2.00 acres
8/10/2016	1601 James	Kontrol 31-67 (73748-6)	1:3	48.0	10.00 acres
8/17/2016		Kontrol 31-67 (73748-6)	1:3	60.0	10.00 acres
8/25/2016	901 Burk St.	Kontrol 31-67 (73748-6)	1:3	12.0	0.50 acres
				<i>Total Kontrol 31-67 Applied:</i>	150.0
				(1.2 gals)	23.50 acres
Treatment Area 2 Applications					
8/26/2016	951 North Patrick	Kontrol 30-30 (73748-5)	1:3	6.0	1.00 acres
				<i>Total Kontrol 30-30 Applied:</i>	6.0
				(0.0 gals)	1.00 acres
8/1/2016	816 Craighead Rd.	Kontrol 31-67 (73748-6)	1:4	6.0	0.50 acres
8/8/2016	1815 Broadmoor	Kontrol 31-67 (73748-6)	1:3	12.0	0.50 acres
8/9/2016	1701 Rich Rd.	Kontrol 31-67 (73748-6)	1:3	12.0	2.00 acres
8/9/2016	1226 W. Matthews	Kontrol 31-67 (73748-6)	1:3	12.0	2.00 acres
8/25/2016	1608 Broadmoore	Kontrol 31-67 (73748-6)	1:3	24.0	0.50 acres
				<i>Total Kontrol 31-67 Applied:</i>	66.0
				(0.5 gals)	5.50 acres
Treatment Area 3 Applications					

Vector Disease Control International
 2221 N. Church Street
 Jonesboro, AR 72402
 800-413-4445

Date	Location	Chemical	Mix Ratio	Amount Applied	Area Treated
8/8/2016	3824 Casey Springs Rd	Kontrol 31-67 (73748-6)	1:3	42.0	10.00 acres
8/9/2016	3106 Woodsprings Rd.	Kontrol 31-67 (73748-6)	1:3	12.0	1.00 acres
8/10/2016	2237 Masters Dr.	Kontrol 31-67 (73748-6)	1:3	18.0	0.50 acres
8/11/2016	3106 Woodsprings Rd.	Kontrol 31-67 (73748-6)	1:3	12.0	1.00 acres
8/29/2016	3106 Woodsprings Rd.	Kontrol 31-67 (73748-6)	1:4	60.0	1.00 acres
Total Kontrol 31-67 Applied:				144.0 <i>(1.1 gals)</i>	13.50 acres

Treatment Area 4 Applications

8/1/2016	605 Hunter Ridge Dr.	Kontrol 31-67 (73748-6)	1:4	12.0	0.50 acres
8/2/2016	1810 E. Lawson Rd.	Kontrol 31-67 (73748-6)	1:3	12.0	5.00 acres
8/2/2016	Frog pond Rd.	Kontrol 31-67 (73748-6)	1:3	6.0	2.00 acres
8/4/2016	204 Hunt Cliff	Kontrol 31-67 (73748-6)	1:3	12.0	3.00 acres
8/11/2016	3901 Renee Dr.	Kontrol 31-67 (73748-6)	1:3	18.0	4.00 acres
Total Kontrol 31-67 Applied:				60.0 <i>(0.5 gals)</i>	14.50 acres

Treatment Area 5 Applications

8/26/2016	6611 South Caraway	Kontrol 30-30 (73748-5)	1:3	18.0	3.00 acres
Total Kontrol 30-30 Applied:				18.0 <i>(0.1 gals)</i>	3.00 acres
8/1/2016	3305 Richardson Rd.	Kontrol 31-67 (73748-6)	1:4	48.0	10.00 acres
8/1/2016	6617 South Caraway Rd.	Kontrol 31-67 (73748-6)	1:4	42.0	4.00 acres
8/17/2016	6006 South Caraway	Kontrol 31-67 (73748-6)	1:3	25.0	2.00 acres
Total Kontrol 31-67 Applied:				115.0 <i>(0.9 gals)</i>	16.00 acres

Treatment Area 6 Applications

8/2/2016	3501 Hudson Dr.	Kontrol 31-67 (73748-6)	1:4	18.0	0.50 acres
8/2/2016	1201 Sharon Dr.	Kontrol 31-67 (73748-6)	1:4	6.0	0.50 acres
8/8/2016	1509 S Main St	Kontrol 31-67 (73748-6)	1:3	30.0	0.25 acres
8/9/2016	205 University Dr.	Kontrol 31-67 (73748-6)	1:3	6.0	2.00 acres

Vector Disease Control International
2221 N. Church Street
Jonesboro, AR 72402
800-413-4445

Date	Location	Chemical	Mix Ratio	Amount Applied	Area Treated
8/23/2016	3817 Hilltop Dr.	Kontrol 31-67 (73748-6)	1:3	18.0	1.00 acres
				<i>Total Kontrol 31-67 Applied:</i>	78.0 (0.6 gals)
Treatment Area 7 Applications					
8/29/2016	809 Cartwright			0.0	0.00 acres
				<i>Total Applied:</i>	0.0 (0.0 gals)
8/29/2016	809 Cartwright	Evoluer 30-30 (769-983)	1:3	30.0	0.50 acres
				<i>Total Evoluer 30-30 Applied:</i>	30.0 (0.2 gals)
8/17/2016	2200 Evergreen Cove	Kontrol 31-67 (73748-6)	1:3	12.0	0.50 acres
				<i>Total Kontrol 31-67 Applied:</i>	12.0 (0.1 gals)
Treatment Area 8 Applications					
8/8/2016	1819 Metzler Lane			0.0	0.00 acres
				<i>Total Applied:</i>	0.0 (0.0 gals)
8/26/2016	309 West Stroud	Isopropyl Alcohol (N/A)	1:3	12.0	0.50 acres
				<i>Total Isopropyl Alcohol Applied:</i>	12.0 (0.1 gals)
8/30/2016	Fleming St.	Kontrol 30-30 (73748-5)	1:3	18.0	3.00 acres
				<i>Total Kontrol 30-30 Applied:</i>	18.0 (0.1 gals)
8/1/2016	Fleming	Kontrol 31-67 (73748-6)	1:4	42.0	8.00 acres
8/1/2016	1701 Macarther	Kontrol 31-67 (73748-6)	1:4	60.0	5.00 acres
8/2/2016	2116 Shoshoni	Kontrol 31-67 (73748-6)	1:4	12.0	2.00 acres
8/2/2016	1203 W. Country Club Terrace	Kontrol 31-67 (73748-6)	1:3	72.0	1.50 acres
8/2/2016	1709 E. Highland	Kontrol 31-67 (73748-6)	1:4	18.0	5.00 acres
8/2/2016	1315 E. Nettleton	Kontrol 31-67 (73748-6)	1:4	18.0	2.00 acres
8/4/2016	2400 Ritter Dr.	Kontrol 31-67 (73748-6)	1:3	18.0	3.00 acres

Vector Disease Control International
2221 N. Church Street
Jonesboro, AR 72402
800-413-4445

Date	Location	Chemical	Mix Ratio	Amount Applied	Area Treated
8/4/2016	2523 Rosewood Circle	Kontrol 31-67 (73748-6)	1:3	12.0	2.00 acres
8/4/2016	2109 Fowler	Kontrol 31-67 (73748-6)	1:3	12.0	2.00 acres
8/8/2016	602 Wilkins	Kontrol 31-67 (73748-6)	1:3	60.0	2.00 acres
8/8/2016	1103 Wilkins	Kontrol 31-67 (73748-6)		0.0	0.00 acres
8/8/2016	1405 Kitchen Court	Kontrol 31-67 (73748-6)	1:3	12.0	0.50 acres
8/8/2016	305 Mochingbird Cove	Kontrol 31-67 (73748-6)	1:3	66.0	2.00 acres
8/8/2016	600 Wilkins	Kontrol 31-67 (73748-6)	1:3	12.0	1.00 acres
8/8/2016	1201 Fleming	Kontrol 31-67 (73748-6)	1:3	60.0	5.00 acres
8/18/2016	1302 Fleming Dr.	Kontrol 31-67 (73748-6)	1:3	25.0	3.00 acres
8/19/2016	1104 Marjorie Dr.	Kontrol 31-67 (73748-6)	1:3	12.0	0.50 acres
8/22/2016	2305 Bernard St.	Kontrol 31-67 (73748-6)	1:3	18.0	1.00 acres
Total Kontrol 31-67 Applied:				529.0 (4.1 gals)	45.50 acres
8/8/2016	1103 Wilkins	Wisdom (5481-520)	oz. per ga	24.0	2.00 acres
Total Wisdom Applied:				24.0 (0.2 gals)	2.00 acres
Treatment Area 9 Applications					
8/8/2016	2204 Barnhill Rd	Kontrol 31-67 (73748-6)	1:3	60.0	2.00 acres
8/16/2016	4708 Southwest Dr.	Kontrol 31-67 (73748-6)	1:3	18.0	0.50 acres
8/18/2016	2204 Barnhill Rd.	Kontrol 31-67 (73748-6)	1:3	36.0	0.50 acres
Total Kontrol 31-67 Applied:				114.0 (0.9 gals)	3.00 acres
Treatment Area 10 Applications					
8/22/2016	Granite Pointe	Kontrol 30-30 (73748-5)	1:3	18.0	1.00 acres
8/25/2016	3626 Flemon St.	Kontrol 30-30 (73748-5)	1:3	6.0	1.00 acres
Total Kontrol 30-30 Applied:				24.0 (0.2 gals)	2.00 acres
8/1/2016	5303 Southwest Dr.	Kontrol 31-67 (73748-6)	1:4	18.0	5.00 acres

Vector Disease Control International
2221 N. Church Street
Jonesboro, AR 72402
800-413-4445

Date	Location	Chemical	Mix Ratio	Amount Applied	Area Treated
8/1/2016	6304 Southwest Dr.	Kontrol 31-67 (73748-6)	1:4	12.0	2.00 acres
8/1/2016	5304 Deerfield Dr.	Kontrol 31-67 (73748-6)	1:4	18.0	4.00 acres
8/2/2016	5204 Johnwood	Kontrol 31-67 (73748-6)	1:4	12.0	2.00 acres
8/2/2016	5508 Cordova	Kontrol 31-67 (73748-6)	1:4	6.0	1.00 acres
8/4/2016	3626 Flemon	Kontrol 31-67 (73748-6)	1:3	30.0	2.00 acres
8/4/2016	5304 Jean Dr.	Kontrol 31-67 (73748-6)	1:3	60.0	2.00 acres
8/4/2016	2103 W. Parker	Kontrol 31-67 (73748-6)	1:3	30.0	2.00 acres
8/8/2016	5302 Southwest Dr.	Kontrol 31-67 (73748-6)	1:3	18.0	2.00 acres
8/8/2016	6304 Southwest Dr	Kontrol 31-67 (73748-6)	1:3	24.0	100.00 acres
8/9/2016	3626 Flemon	Kontrol 31-67 (73748-6)	1:3	30.0	2.00 acres
Total Kontrol 31-67 Applied:				258.0 (2.0 gals)	124.00 acres
Treatment Area 11 Applications					
8/26/2016	2712 Donald St.	Kontrol 30-30 (73748-5)	1:3	18.0	0.50 acres
Total Kontrol 30-30 Applied:				18.0 (0.1 gals)	0.50 acres
8/1/2016	1900 Kathleen	Kontrol 31-67 (73748-6)	1:4	12.0	1.00 acres
8/2/2016	4708 Samantha	Kontrol 31-67 (73748-6)	1:4	12.0	2.00 acres
8/8/2016	5601 Highland Dr	Kontrol 31-67 (73748-6)	1:3	11.0	20.00 acres
8/8/2016	3014 B Pinefield Cove	Kontrol 31-67 (73748-6)	1:3	12.0	0.25 acres
Total Kontrol 31-67 Applied:				47.0 (0.4 gals)	23.25 acres
Grand Totals				1,723.0 (13.5 gals)	286.00 acres

Vector Disease Control International
 2221 N. Church Street
 Jonesboro, AR 72402
 800-413-4445



Ground Adulticide Applications

Start Date: 8/1/2016 End Date: 8/31/2016

Jonesboro

Month	Date	Municipality	Chemical	Mix Ratio	Trip Miles	Spray Miles	Spray Acres	Gallons Sprayed
Treatment Area 1 Applications								
August 2016	8/4/2016		Kontrol 31-67 (73748-6)	1:4	43.0	38.2	1396.5	5.3
	8/11/2016		Kontrol 31-67 (73748-6)	1:3	160.0	158.3	5756.6	11.1
	8/24/2016		Kontrol 31-67 (73748-6)	1:3	189.0	179.8	654.0	12.6
	8/29/2016		Kontrol 31-67 (73748-6)	1:3	69.0	45.9	1670.4	8.6
<i>Total Kontrol 31-67 Applied:</i>								37.6
Zone 1 Totals:				461.0	422.2	9,477.5	37.6	

Treatment Area 2 Applications								
August 2016	8/26/2016		Kontrol 30-30 (73748-5)	1:3	14.0	1.2	43.7	5.0
<i>Total Kontrol 30-30 Applied:</i>								5.0
August 2016	8/10/2016		Kontrol 31-67 (73748-6)	1:3	46.0	40.9	1484.0	11.7
	8/10/2016		Kontrol 31-67 (73748-6)	1:3	47.0	40.6	1477.1	5.9
<i>Total Kontrol 31-67 Applied:</i>								17.7

Vector Disease Control International

2221 N. Church Street
Jonesboro, AR 72402
800-413-4445

Month	Date	Municipality	Chemical	Mix Ratio	Trip Miles	Spray Miles	Spray Acres	Gallons Sprayed
Treatment Area 3 Applications								
August 2016	8/2/2016		Kontrol 31-67 (73748-6)	1:4	50.0	31.6	1152.6	6.0
	8/3/2016		Kontrol 31-67 (73748-6)	1:4	56.0	28.2	1023.0	8.3
	8/10/2016		Kontrol 31-67 (73748-6)	1:3	50.0	43.2	1571.1	8.2
	8/22/2016		Kontrol 31-67 (73748-6)	1:3	172.0	125.9	4580.2	8.7
<i>Total Kontrol 31-67 Applied:</i>								
31.3								
Treatment Area 4 Applications								
August 2016	8/1/2016		Kontrol 31-67 (73748-6)	1:4	0.0	0.0	0.0	9.7
	8/5/2016		Kontrol 31-67 (73748-6)	1:3	188.0	109.9	399.3	9.0
	8/11/2016		Kontrol 31-67 (73748-6)	1:3	46.0	45.7	1664.9	45.3
	8/19/2016		Kontrol 31-67 (73748-6)	1:3	47.0	37.5	1367.0	5.3
	8/23/2016		Kontrol 31-67 (73748-6)	1:3	47.0	46.8	1703.1	65.5
	8/23/2016		Kontrol 31-67 (73748-6)	1:3	0.0	0.0	0.0	0.0
<i>Zone 2 Totals:</i>								
107.0 82.7 3,004.8 22.7								
<i>Zone 3 Totals:</i>								
328.0 228.9 8,326.9 31.3								

Vector Disease Control International

2221 N. Church Street
 Jonesboro, AR 72402
 800-413-4445

Treatment Area 5 Applications

Month	Date	Municipality	Chemical	Mix Ratio	Trip Miles	Spray Miles	Spray Acres	Gallons Sprayed
August 2016	8/30/2016		Kontrol 31-67 (73748-6)	1:4	49.0	49.1	1787.4	9.2
<i>Total Kontrol 31-67 Applied:</i>								
143.9								

Zone 4 Totals:								
					377.0	289.0	6,921.7	143.9

<i>Total Kontrol 30-30 Applied:</i>								
August 2016	8/25/2016		Kontrol 30-30 (73748-5)	1:3	48.0	33.4	1212.0	6.6
	8/26/2016		Kontrol 30-30 (73748-5)	1:3	0.0	0.0	0.0	2.4
9.0								
August 2016	8/2/2016		Kontrol 31-67 (73748-6)	1:4	46.0	26.4	958.0	9.2
	8/3/2016		Kontrol 31-67 (73748-6)	1:4	32.0	24.6	894.8	4.6
	8/4/2016		Kontrol 31-67 (73748-6)	1:4	42.0	40.0	1456.0	5.6
	8/8/2016		Kontrol 31-67 (73748-6)	1:3	31.0	30.3	1103.1	4.3
	8/12/2016		Kontrol 31-67 (73748-6)	1:3	38.0	37.8	1374.7	5.3
	8/19/2016		Kontrol 31-67 (73748-6)	1:3	34.0	32.1	1170.2	4.8
	8/31/2016		Kontrol 31-67 (73748-6)	1:4	38.0	37.5	1366.5	7.0
40.7								

<i>Total Kontrol 31-67 Applied:</i>			
309.0	262.1	9,535.3	49.7

Vector Disease Control International
 2221 N. Church Street
 Jonesboro, AR 72402
 800-413-4445

Month	Date	Municipality	Chemical	Mix Ratio	Trip Miles	Spray Miles	Spray Acres	Gallons Sprayed
Treatment Area 6 Applications								
August 2016	8/2/2016		Kontrol 31-67 (73748-6)	1:4	43.0	3.0	118.0	12.6
	8/24/2016		Kontrol 31-67 (73748-6)	1:3	48.0	33.4	1212.0	6.6
	8/30/2016		Kontrol 31-67 (73748-6)	1:4	48.0	38.5	1402.9	7.2
					<i>Total Kontrol 31-67 Applied:</i>			
					<i>26.4</i>			
					<i>Zone 6 Totals: 139.0 74.9 2,732.9 26.4</i>			
Treatment Area 7 Applications								
August 2016	8/31/2016		Kontrol 31-67 (73748-6)	1:4	38.0	34.1	1239.3	6.3
					<i>Total Kontrol 31-67 Applied:</i>			
					<i>6.3</i>			
					<i>Zone 7 Totals: 38.0 34.1 1,239.3 6.3</i>			
Treatment Area 8 Applications								
August 2016	8/4/2016		()	1:3	43.0	38.5	1401.9	8.5
					<i>Total Applied:</i>			
					<i>8.5</i>			
August 2016	8/25/2016		Kontrol 30-30 (73748-5)	1:3	35.0	34.1	1243.1	4.8
					<i>Total Kontrol 30-30 Applied:</i>			
					<i>4.8</i>			
August 2016	8/1/2016		Kontrol 31-67 (73748-6)	1:4	107.0	0.0	0.0	16.7
August 2016	8/2/2016		Kontrol 31-67 (73748-6)	1:4	44.0	24.4	885.0	8.2

Vector Disease Control International

2221 N. Church Street
Jonesboro, AR 72402
800-413-4445

Month	Date	Municipality	Chemical	Mix Ratio	Trip Miles	Spray Miles	Spray Acres	Gallons Sprayed	
August 2016	8/4/2016		Kontrol 31-67 (73748-6)	1:4	52.0	44.6	1618.0	8.1	
	8/8/2016		Kontrol 31-67 (73748-6)	1:3	39.0	29.0	931.0	4.1	
	8/12/2016		Kontrol 31-67 (73748-6)	1:3	35.0	35.0	1275.0	6.6	
8/19/2016		Kontrol 31-67 (73748-6)	1:3	47.0	37.5	1367.0	5.3		
8/22/2016		Kontrol 31-67 (73748-6)	1:3	42.0	40.5	1472.5	5.8		
				<i>Total Kontrol 31-67 Applied:</i>				54.7	
				Zone 8 Totals:		444.0	283.6	10,193.5	68.1
				<i>Total Kontrol 31-67 Applied:</i>				76.6	
Treatment Area 9 Applications									
August 2016	8/29/2016		Kontrol 31-67 (73748-6)	1:3	52.0	39.4	1430.0	76.6	
				Zone 9 Totals:		52.0	39.4	1,430.0	76.6
Treatment Area 10 Applications									
August 2016	8/25/2016		Kontrol 30-30 (73748-5)	1:3	44.0	30.0	1089.0	5.6	
8/26/2016			Kontrol 30-30 (73748-5)	1:3	37.0	36.0	1310.6		
				<i>Total Kontrol 30-30 Applied:</i>				5.6	
August 2016	8/1/2016		Kontrol 31-67 (73748-6)	1:4	50.0	19.3	700.0	6.2	

Vector Disease Control International

2221 N. Church Street
Jonesboro, AR 72402
800-413-4445

Month	Date	Municipality	Chemical	Mix Ratio	Trip Miles	Spray Miles	Spray Acres	Gallons Sprayed
August 2016	8/4/2016		Kontrol 31-67 (73748-6)	1:4	49.0	22.7	824.0	7.4
	8/5/2016		Kontrol 31-67 (73748-6)	1:3	37.0	36.7	1337.2	5.2
	8/10/2016		Kontrol 31-67 (73748-6)	1:3	53.0	52.3	1904.5	7.3
	8/10/2016		Kontrol 31-67 (73748-6)	1:3	50.0	32.3	1172.0	10.1
	8/11/2016		Kontrol 31-67 (73748-6)	1:3	42.0	0.0	0.0	12.8
	8/30/2016		Kontrol 31-67 (73748-6)	1:4	54.0	28.8	1045.0	8.2
<i>Total Kontrol 31-67 Applied: 57.1</i>								
Zone 10 Totals:					416.0	258.1	9,382.3	62.7

Treatment Area 11 Applications

August 2016	8/3/2016		Kontrol 31-67 (73748-6)	1:4	33.0	32.4	1178.3	6.1
	8/5/2016		Kontrol 31-67 (73748-6)	1:3	41.0	0.0	0.0	9.3

<i>Total Kontrol 31-67 Applied: 15.3</i>								
Zone 11 Totals:					74.0	32.4	1,178.3	15.3
Grand Totals:					2,745.0	2,007.4	63,422.5	540.7



Summary of Service Requests

Start Date: 8/1/2016 End Date: 8/31/2016

Jonesboro

Month	Municipality	Treatment Area	Total Calls	Total Inspected	Disposition Totals	Total Sites with Mosquitoes	Total Amount of Larvicide Applied	Total Amount of Adulticide Applied
August 2016		0	8	7	No Action Required: 0 Emptied Containers: 0 Biological Control: 0 Larvicided: 1 Adulticided: 4 Needed to Return: 0	Eggs: 0 Larvae: 0 Pupae: 0 Adults: 0	8.00 oz	150.0 oz
August 2016		2	6	6	No Action Required: 0 Emptied Containers: 0 Biological Control: 0 Larvicided: 0 Adulticided: 5 Needed to Return: 0	Eggs: 0 Larvae: 0 Pupae: 0 Adults: 0	0.00 oz	72.0 oz
August 2016		3	5	5	No Action Required: 0 Emptied Containers: 0 Biological Control: 0 Larvicided: 0 Adulticided: 4 Needed to Return: 0	Eggs: 0 Larvae: 0 Pupae: 0 Adults: 0	0.00 oz	144.0 oz

Vector Disease Control International

2221 N. Church Street
 Jonesboro, AR 72402
 800-413-4445

Month	Municipality	Treatment Area	Total Calls	Total Inspected	Disposition Totals	Total Sites with Mosquitoes	Total Amount of Larvicide Applied	Total Amount of Adulticide Applied	
August 2016		4	6	6	No Action Required:	0	Eggs: 0	0.00 oz	90.0 oz
					Emptied Containers:	0	Larvae: 0		
					Biological Control:	0	Pupae: 0		
					Larvicided:	0	Adults: 0		
					Adulticided:	5			
					Needed to Return:	0			
					No Action Required:	0	Eggs: 0	0.00 oz	133.0 oz
					Emptied Containers:	0	Larvae: 0		
					Biological Control:	0	Pupae: 0		
					Larvicided:	0	Adults: 0		
Adulticided:	4								
Needed to Return:	0								
August 2016		6	5	5	No Action Required:	0	Eggs: 0	0.00 oz	78.0 oz
					Emptied Containers:	0	Larvae: 0		
					Biological Control:	0	Pupae: 0		
					Larvicided:	0	Adults: 0		
					Adulticided:	4			
					Needed to Return:	0			
					No Action Required:	0	Eggs: 0	0.00 oz	42.0 oz
					Emptied Containers:	0	Larvae: 0		
					Biological Control:	0	Pupae: 0		
					Larvicided:	1	Adults: 0		
Adulticided:	2								
Needed to Return:	0								
August 2016		7	3	3	No Action Required:	0	Eggs: 0	0.00 oz	42.0 oz
					Emptied Containers:	0	Larvae: 0		
					Biological Control:	0	Pupae: 0		
					Larvicided:	1	Adults: 0		
					Adulticided:	2			
					Needed to Return:	0			
					No Action Required:	0	Eggs: 0	0.00 oz	42.0 oz
					Emptied Containers:	0	Larvae: 0		
					Biological Control:	0	Pupae: 0		
					Larvicided:	1	Adults: 0		
Adulticided:	2								
Needed to Return:	0								

Vector Disease Control International

2221 N. Church Street
 Jonesboro, AR 72402
 800-413-4445

Month	Municipality	Treatment Area	Total Calls	Total Inspected	Disposition Totals	Total Sites with Mosquitoes	Total Amount of Larvicide Applied	Total Amount of Adulticide Applied
August 2016		8	22	21	No Action Required: 0	Eggs: 0	2.00 oz	583.0 oz
					Emptied Containers: 0	Larvae: 0		
					Biological Control: 0	Pupae: 0		
					Larvicided: 1	Adults: 0		
					Adulticided: 18			
					Needed to Return: 0			
August 2016		9	3	3	No Action Required: 0	Eggs: 0	0.00 oz	114.0 oz
					Emptied Containers: 0	Larvae: 0		
					Biological Control: 0	Pupae: 0		
					Larvicided: 0	Adults: 0		
					Adulticided: 2			
					Needed to Return: 0			
August 2016		10	13	13	No Action Required: 0	Eggs: 0	0.00 oz	282.0 oz
					Emptied Containers: 0	Larvae: 0		
					Biological Control: 0	Pupae: 0		
					Larvicided: 0	Adults: 0		
					Adulticided: 12			
					Needed to Return: 0			
August 2016		11	5	5	No Action Required: 0	Eggs: 0	0.00 oz	65.0 oz
					Emptied Containers: 0	Larvae: 0		
					Biological Control: 0	Pupae: 0		
					Larvicided: 0	Adults: 0		
					Adulticided: 3			
					Needed to Return: 0			

Vector Disease Control International

2221 N. Church Street
 Jonesboro, AR 72402
 800-413-4445

Month	Municipality	Treatment Area	Total Calls	Total Inspected	Disposition Totals	Total Sites with Mosquitoes	Total Amount of Larvicide Applied	Total Amount of Adulticide Applied
Overall Totals:			80	78	NA: 0 L.V: 3 EC: 0 AT: 63 BC: 0 NR: 0		10.00oz	1753.0 oz



Adult Mosquito Surveillance Summary

Jonesboro

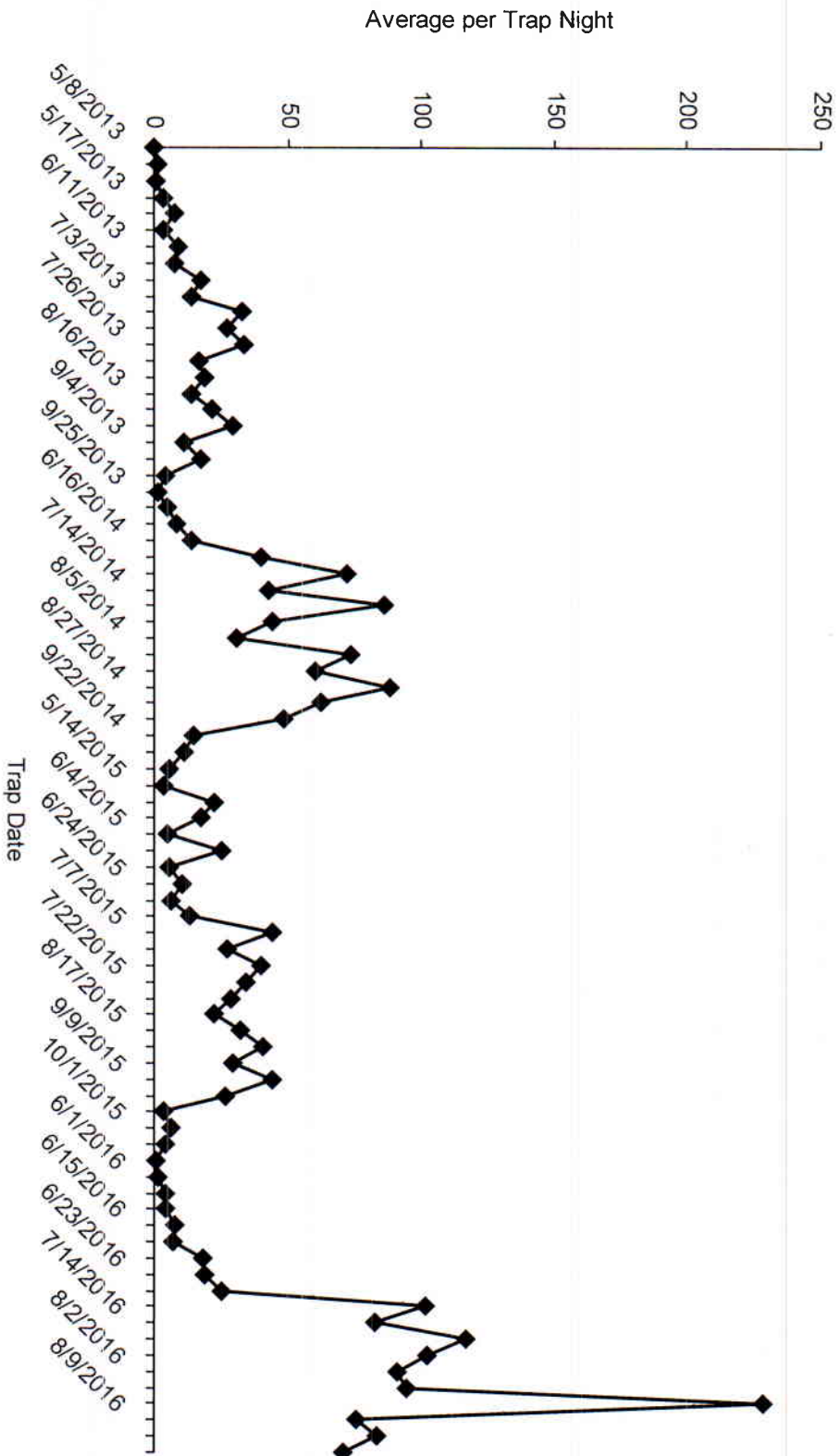

Craighead County



Jonesboro, Arkansas

Aerial Adulicide Application Date:
September 1, 2016



- Flight Line
- Spray Off
- Spray On
- Towers
- Spray Deposition
- Treatment Areas



Aircraft: 849DW

Chemical Used: Kontrol 31-67

Quantity of Chemical Used: 63.4 gal

Application Rate: 0.65 oz per acre

Acres Treated: 12,485.0

Meteorological Conditions: 020 Degrees @ 22 mph
at the Release Height
of 300' AGL

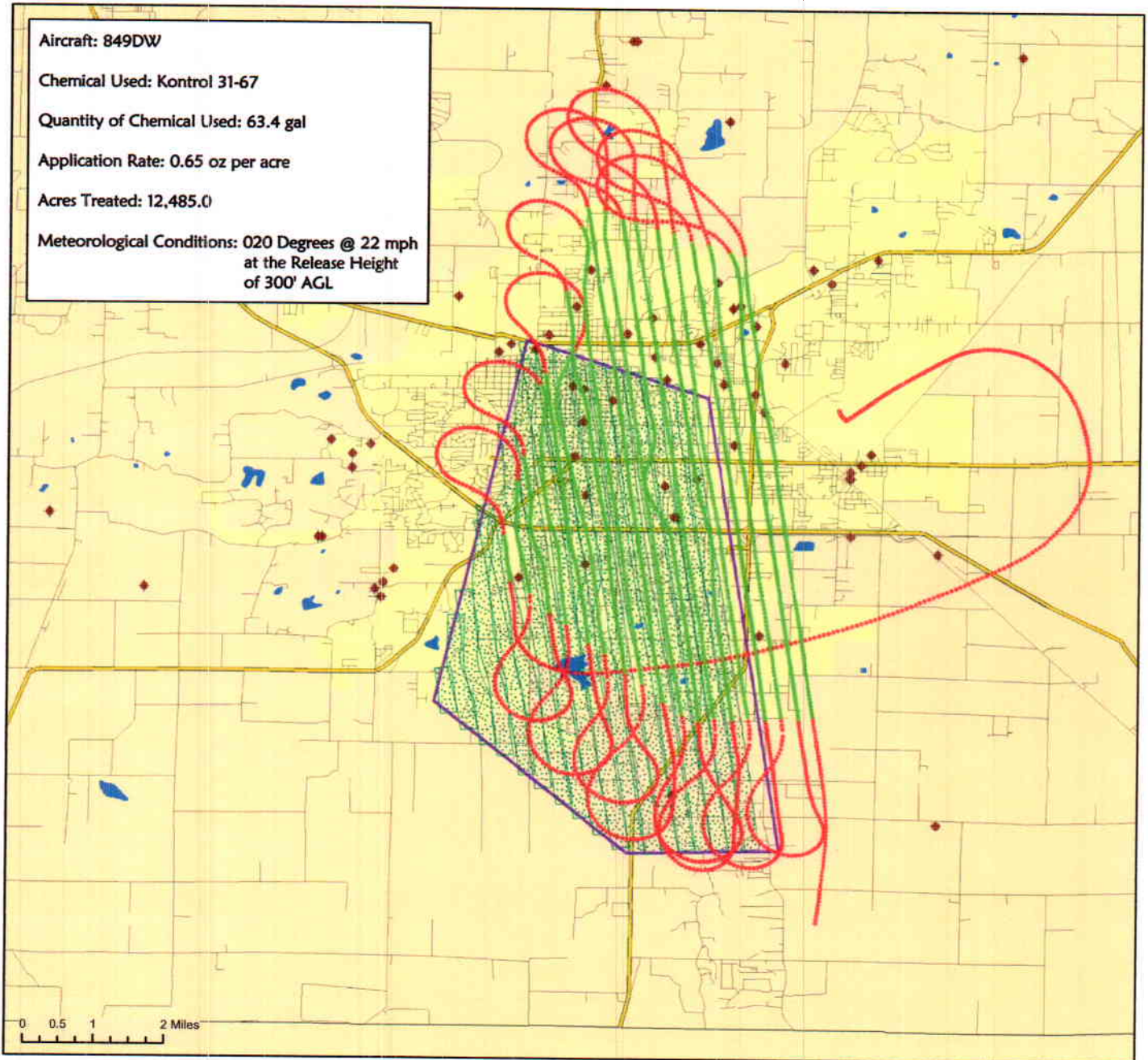

Vector Disease Control
1320 Brookwood Dr., Suite H
Little Rock, AR 72202

These map products were developed for use by VDCI for its internal purposes only and were not designed or intended for general use by members of the public. VDCI makes no representation or warranty as to its accuracy, timeliness, or completeness, and in particular, its accuracy in labeling or displaying dimensions, contours, property boundaries, or placement or location of any map features thereon. © 2016 VDCI. All rights reserved.

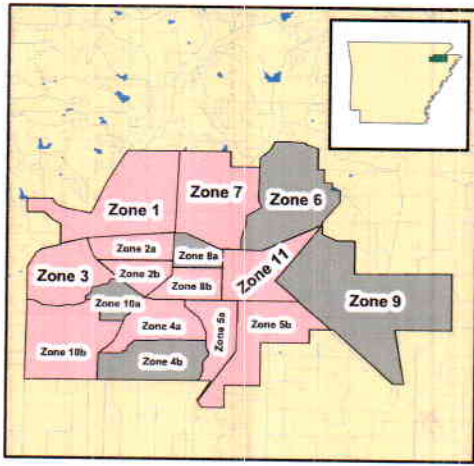

Jonesboro, Arkansas

Ground Adulticide Application Date:
August 2, 2016

Sprayer Status

- Spray Off
- Spray On

Chemical: Kontrol 31-67
Quantity Used: 23.4 gal
Miles Treated: 82.5
Acres Treated: 2,995.0

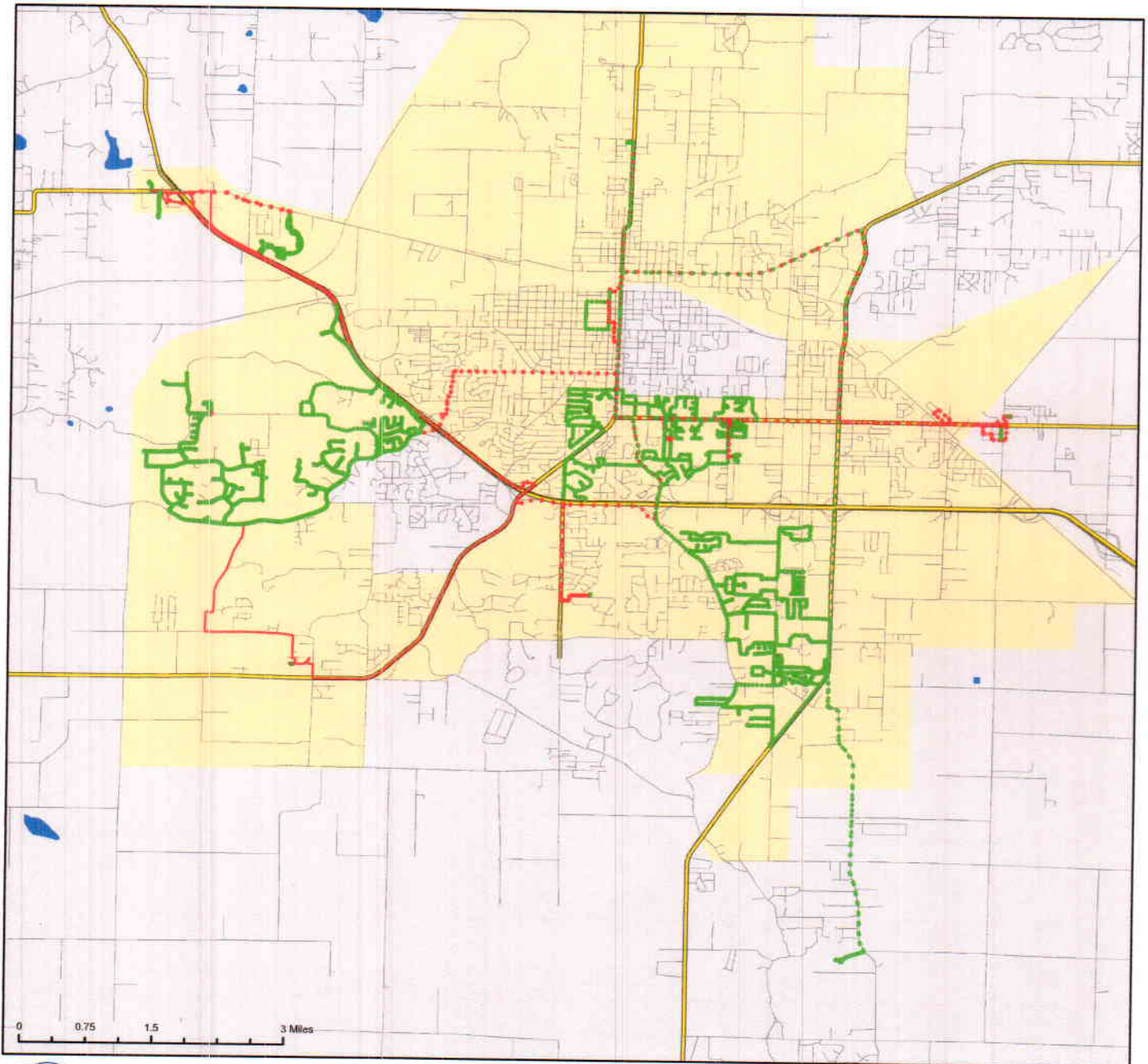

Vector Disease Control
1320 Brookland Dr., Suite H
Little Rock, AR 72202

These map products were developed for use by VDCI for its internal purposes only and were not designed or intended for general use by members of the public. VDCI makes no representation or warranty as to its accuracy, timeliness, or completeness, and in particular, its accuracy in labeling or displaying dimensions, contours, property boundaries, or placement or location of any map features thereon. © 2016 VDCI. All rights reserved.

Jonesboro, Arkansas

Ground Adulticide Application Date:
August 4, 2016

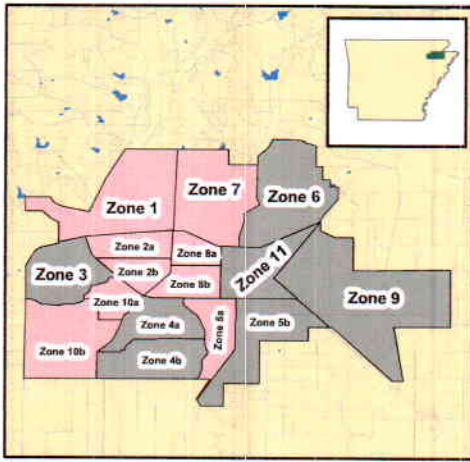

Sprayer Status

- Spray Off
- Spray On

Chemical: Kontrol 31-67
Quantity Used: 30.1 gal
Miles Treated: 184.1
Acres Treated: 6,691.0

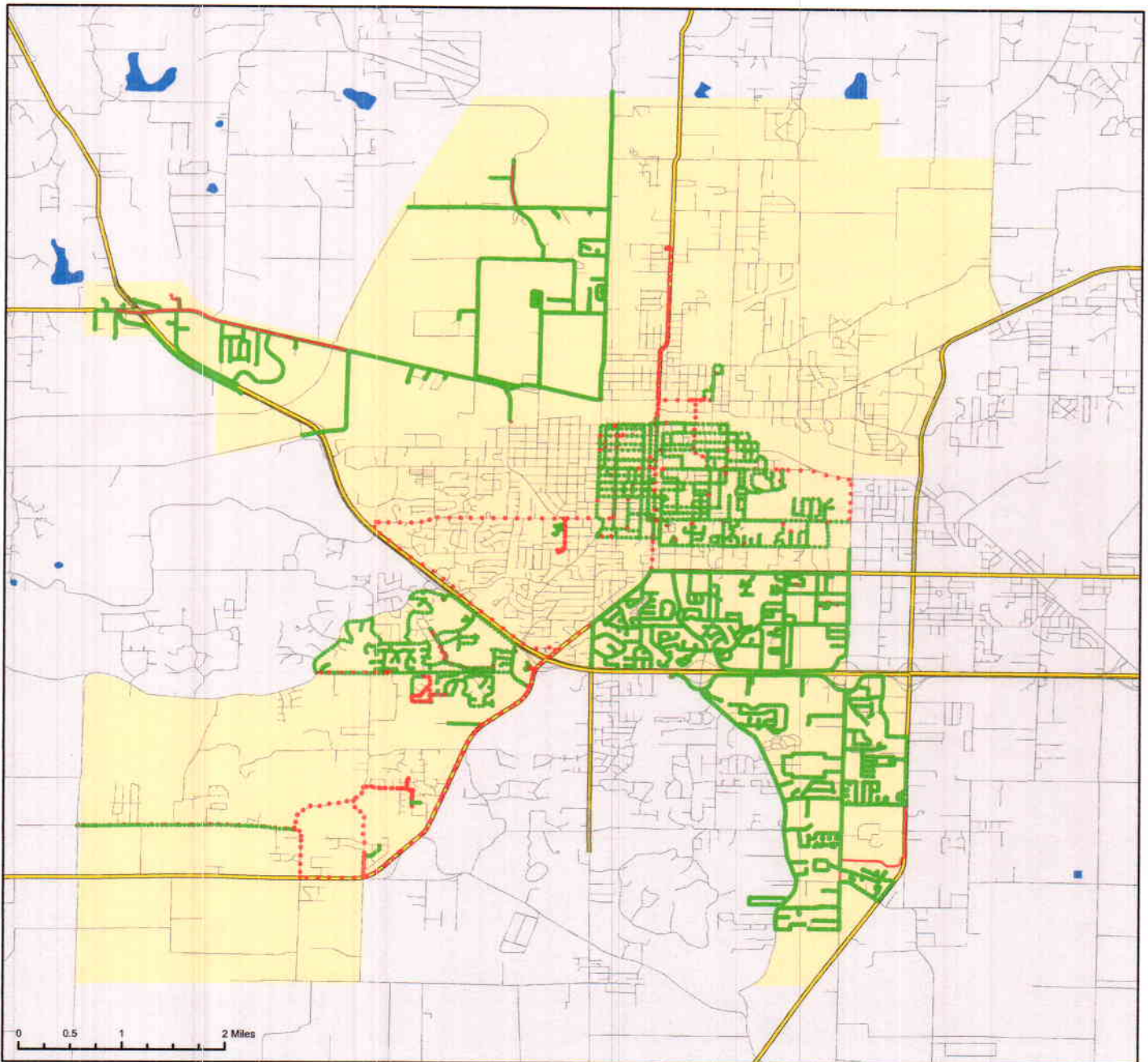

Vector Disease Control
1320 Brookland Dr., Suite H
Little Rock, AR 72202

These map products were developed for use by VDCI for its internal purposes only and were not designed or intended for general use by members of the public. VDCI makes no representation or warranty as to its accuracy, timeliness, or completeness, and in particular, its accuracy in labeling or displaying dimensions, contours, property boundaries, or placement or location of any map features thereon. © 2016 VDCI. All rights reserved.

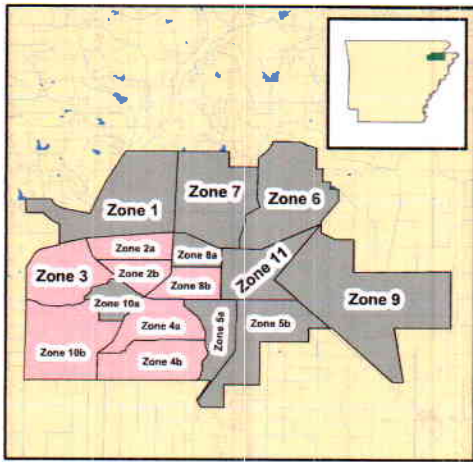

Jonesboro, Arkansas

Ground Adulicide Application Date:
August 9, 2016

Sprayer Status

- Spray Off
- Spray On

Chemical: Kontrol 31-67
Quantity Used: 17.5 gal
Miles Treated: 80.1
Acres Treated: 2,909.0

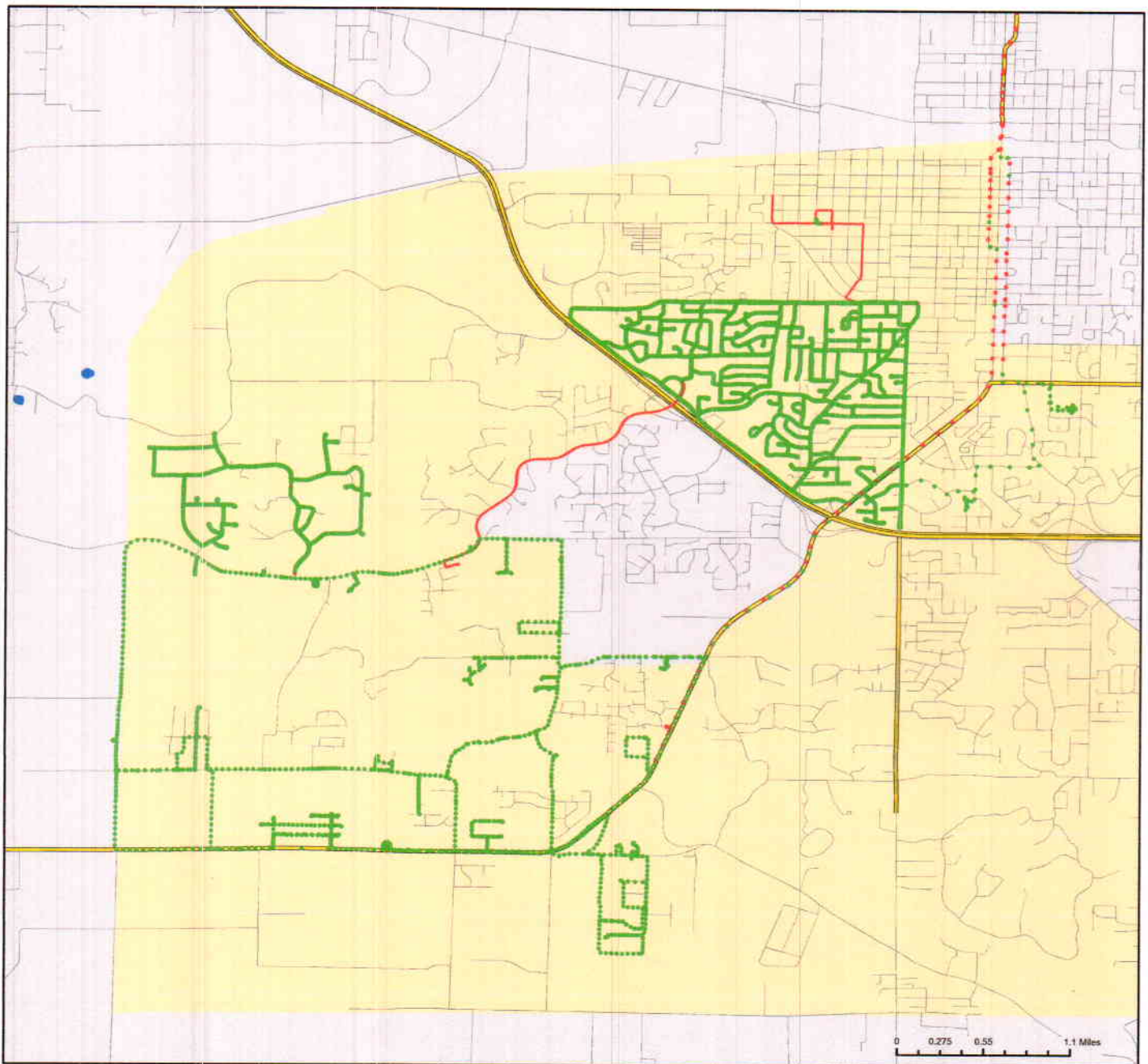

Vector Disease Control
1320 Brookland Dr., Suite H
Little Rock, AR 72202

These map products were developed for use by VDCI for its internal purposes only and were not designed or intended for general use by members of the public. VDCI makes no representation or warranty as to its accuracy, timeliness, or completeness, and in particular, its accuracy in labeling or displaying dimensions, contours, property boundaries, or placement or location of any map features thereon. © 2016 VDCI. All rights reserved.

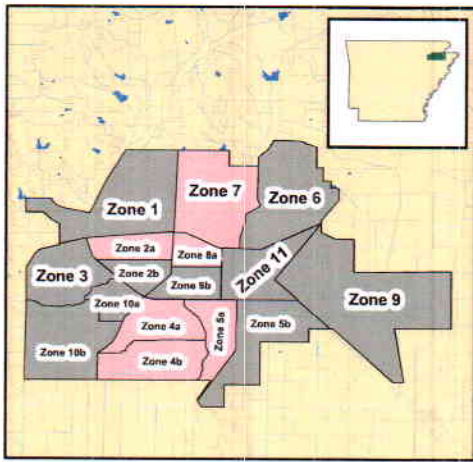

Jonesboro, Arkansas

Ground Adulticide Application Date:
August 19, 2016

Sprayer Status

- Spray Off
- Spray On

Chemical: Kontrol 31-67
Quantity Used: 31.9 gal
Miles Treated: 110.7
Acres Treated: 4,024.0

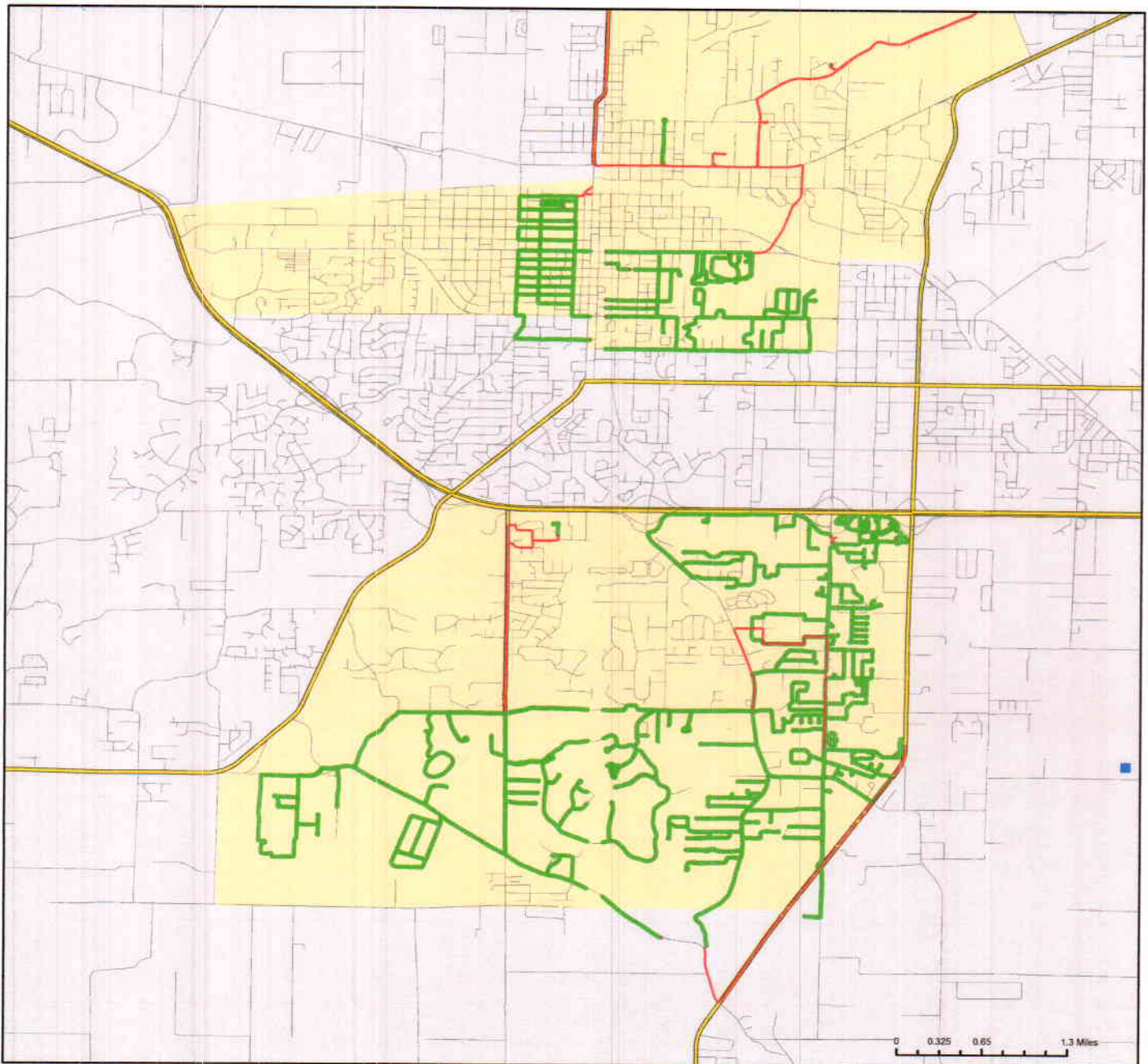

Vector Disease Control
1320 Brookland Dr., Suite H
Little Rock, AR 72202

These map products were developed for use by VDCI for its internal purposes only and were not designed or intended for general use by members of the public. VDCI makes no representation or warranty as to its accuracy, timeliness, or completeness, and in particular, its accuracy in labeling or displaying dimensions, contours, property boundaries, or placement or location of any map features thereon. © 2016 VDCI. All rights reserved.

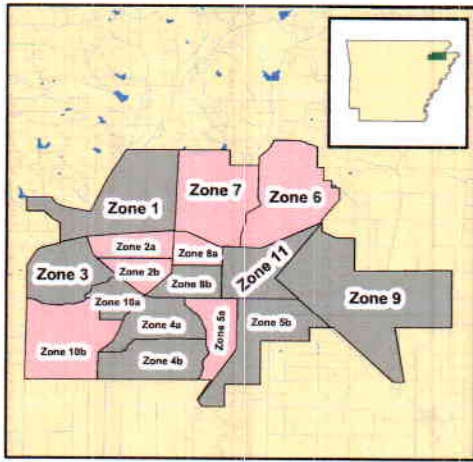

Jonesboro, Arkansas

Ground Adulticide Application Date:
August 25, 2016

Sprayer Status

- Spray Off
- Spray On

Chemical: Kontrol 31-67
Quantity Used: 25.1 gal
Miles Treated: 155.2
Acres Treated: 5,640.0

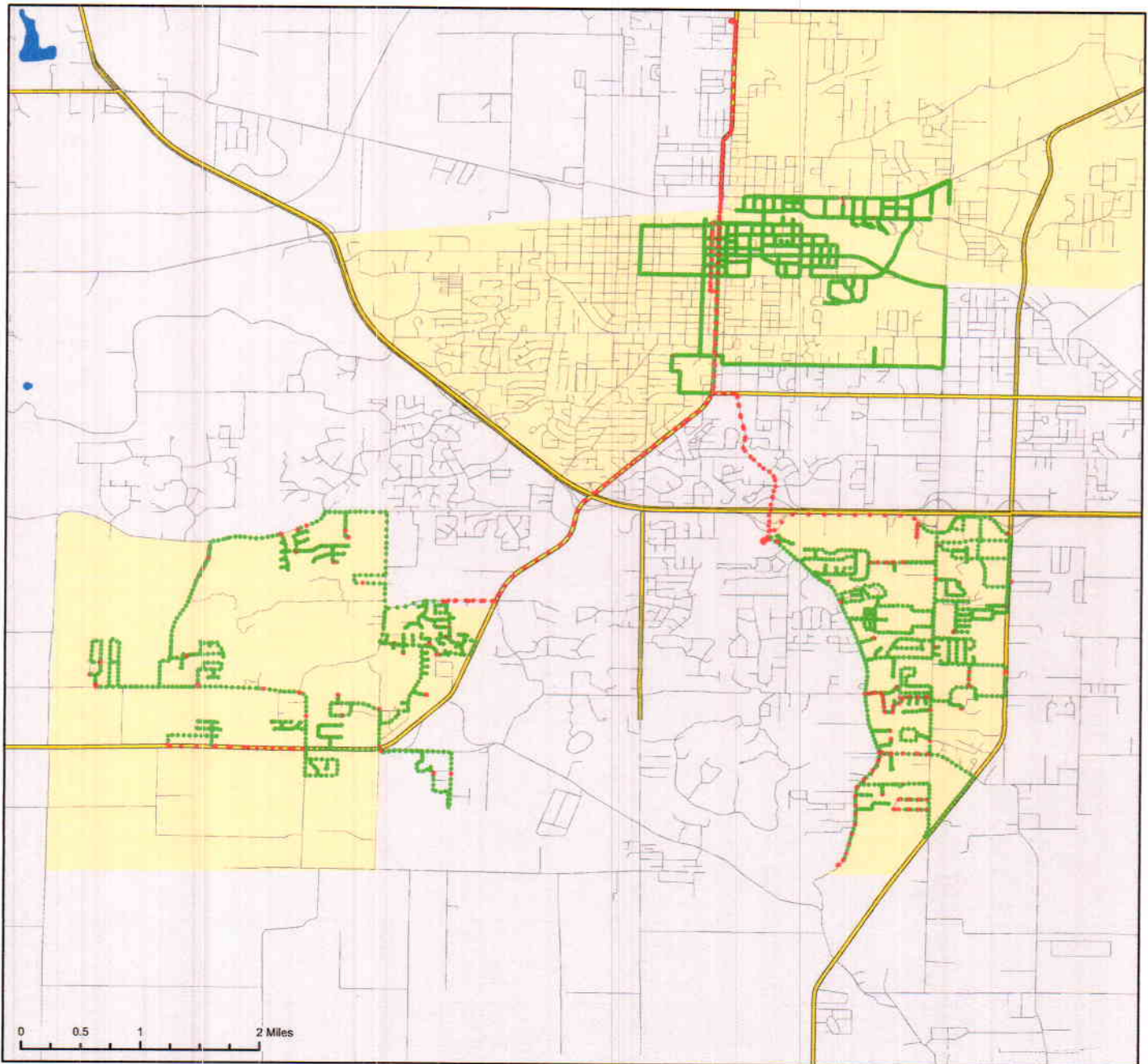

Vector Disease Control
1320 Brookland Dr., Suite H
Little Rock, AR 72202

These map products were developed for use by VDCI for its internal purposes only and were not designed or intended for general use by members of the public. VDCI makes no representation or warranty as to its accuracy, timeliness, or completeness, and in particular, its accuracy in labeling or displaying dimensions, contours, property boundaries, or placement or location of any map features thereon. © 2016 VDCI. All rights reserved.

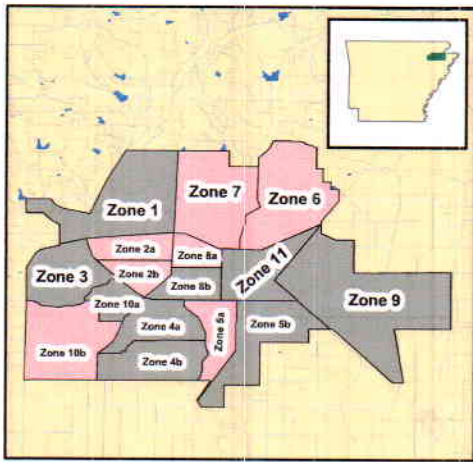

Jonesboro, Arkansas

Ground Adulticide Application Date:
August 25, 2016

Sprayer Status

- Spray Off
- Spray On

Chemical: Kontrol 31-67
Quantity Used: 25.1 gal
Miles Treated: 155.2
Acres Treated: 5,640.0

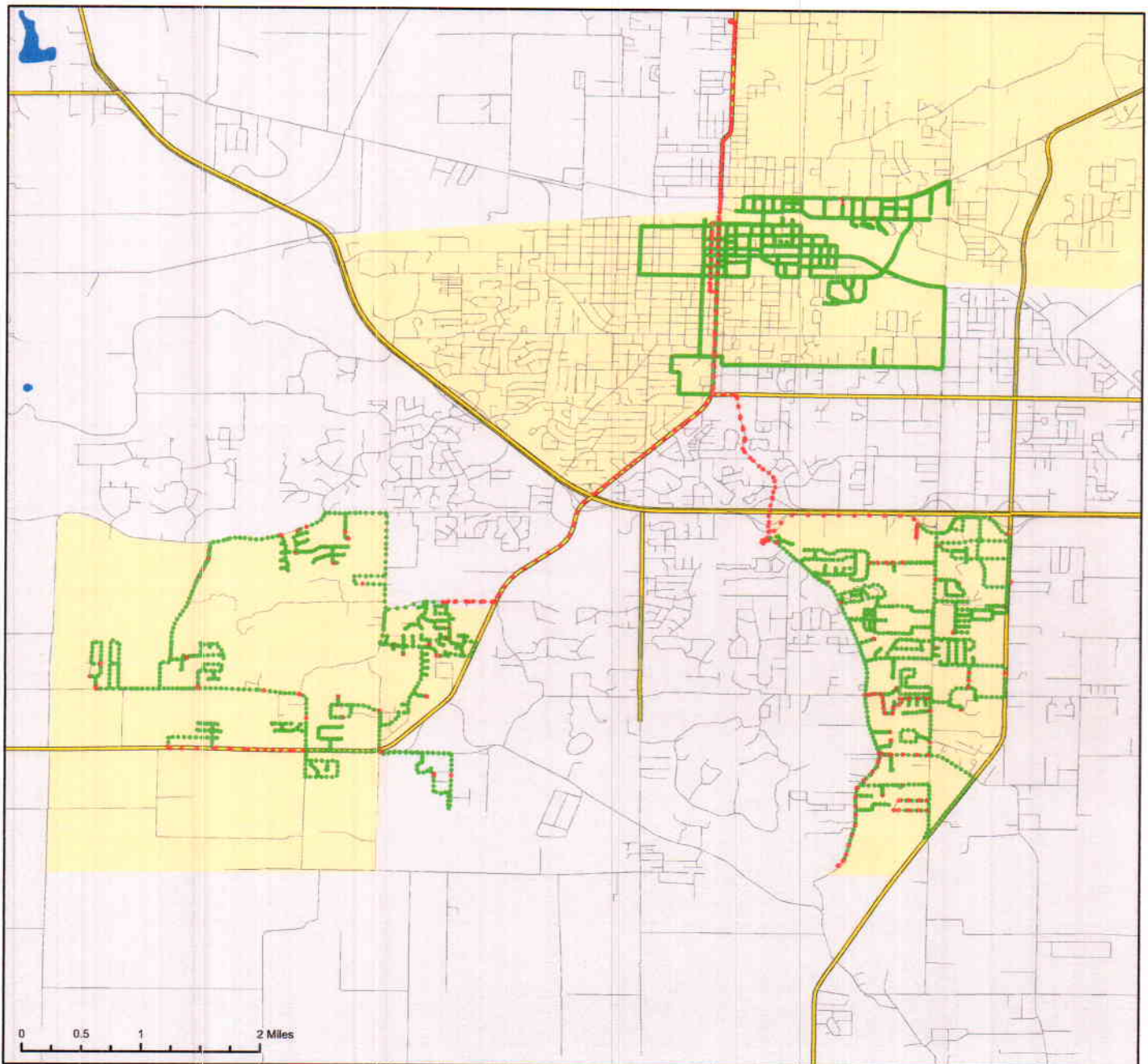

Jonesboro, Arkansas

Ground Adulticide Application Date:
August 30, 2016

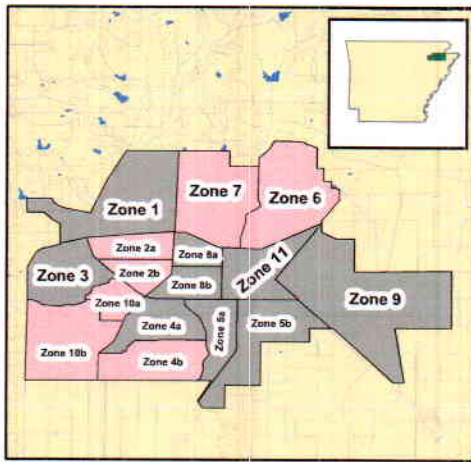

Sprayer Status

- Spray Off
- Spray On

Chemical: Kontrol 31-67
Quantity Used: 16.4 gal
Miles Treated: 116.3
Acres Treated: 4,236.0

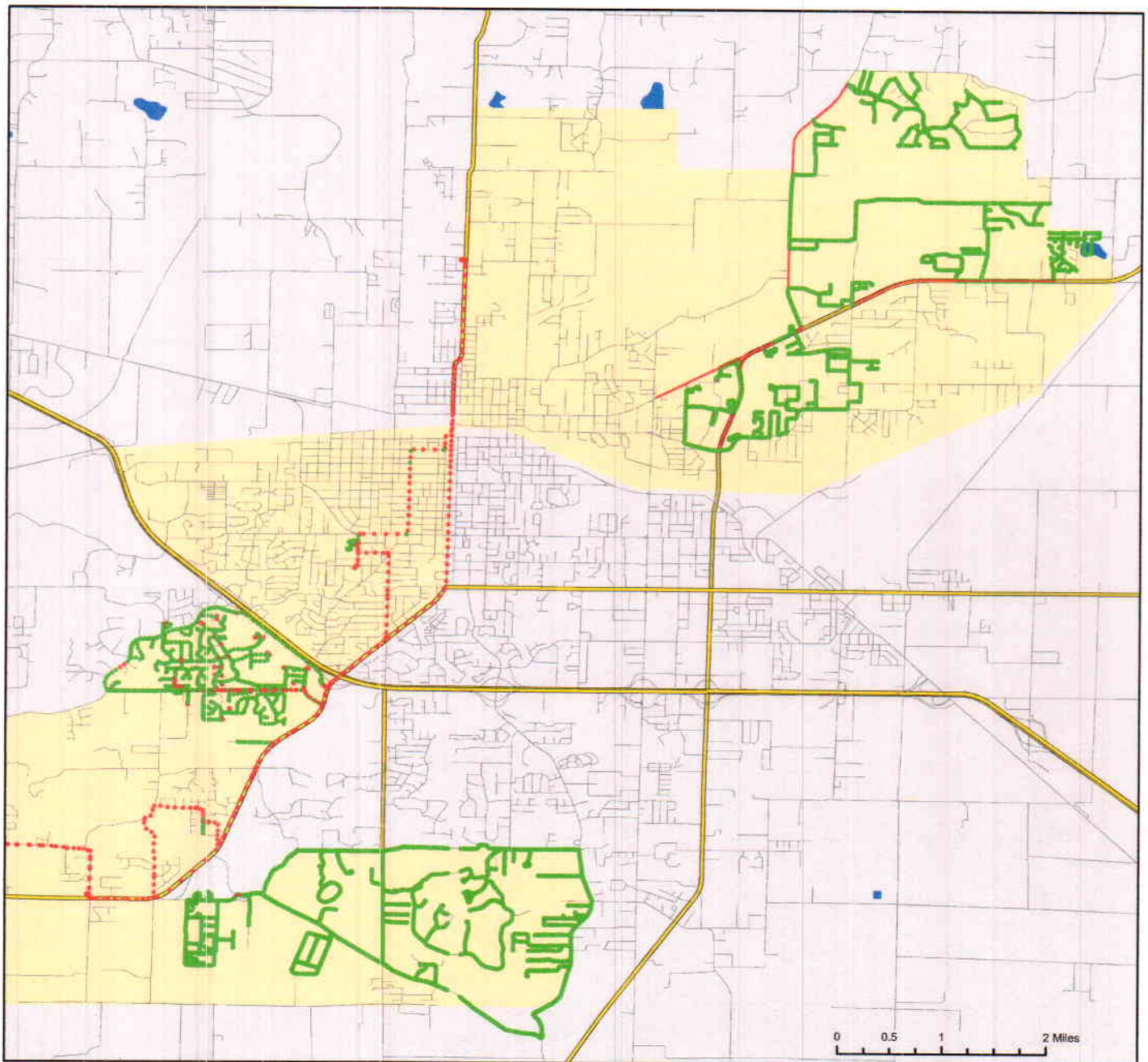

Vector Disease Control
1320 Brookland Dr., Suite H
Little Rock, AR 72202

These map products were developed for use by VDCI for its internal purposes only and were not designed or intended for general use by members of the public. VDCI makes no representation or warranty as to its accuracy, timeliness, or completeness, and in particular, its accuracy in labeling or displaying dimensions, contours, property boundaries, or placement or location of any map features thereon. © 2016 VDCI. All rights reserved.

Craighead County



Jonesboro, Arkansas

Aerial Adulticide Application Date:
August 2, 2016



- Flight Line
- Spray Off
- Spray On
- Towers
- Spray Deposition
- Treatment Areas



Aircraft: 68MW
Chemical Used: Permanone 31-66
Quantity of Chemical Used: 75.7 gal
Application Rate: 0.72 oz per acre
Acres Treated: 13,470.0
Meteorological Conditions: 130 Degrees @ 4 mph
at the Release Height
of 300' AGL

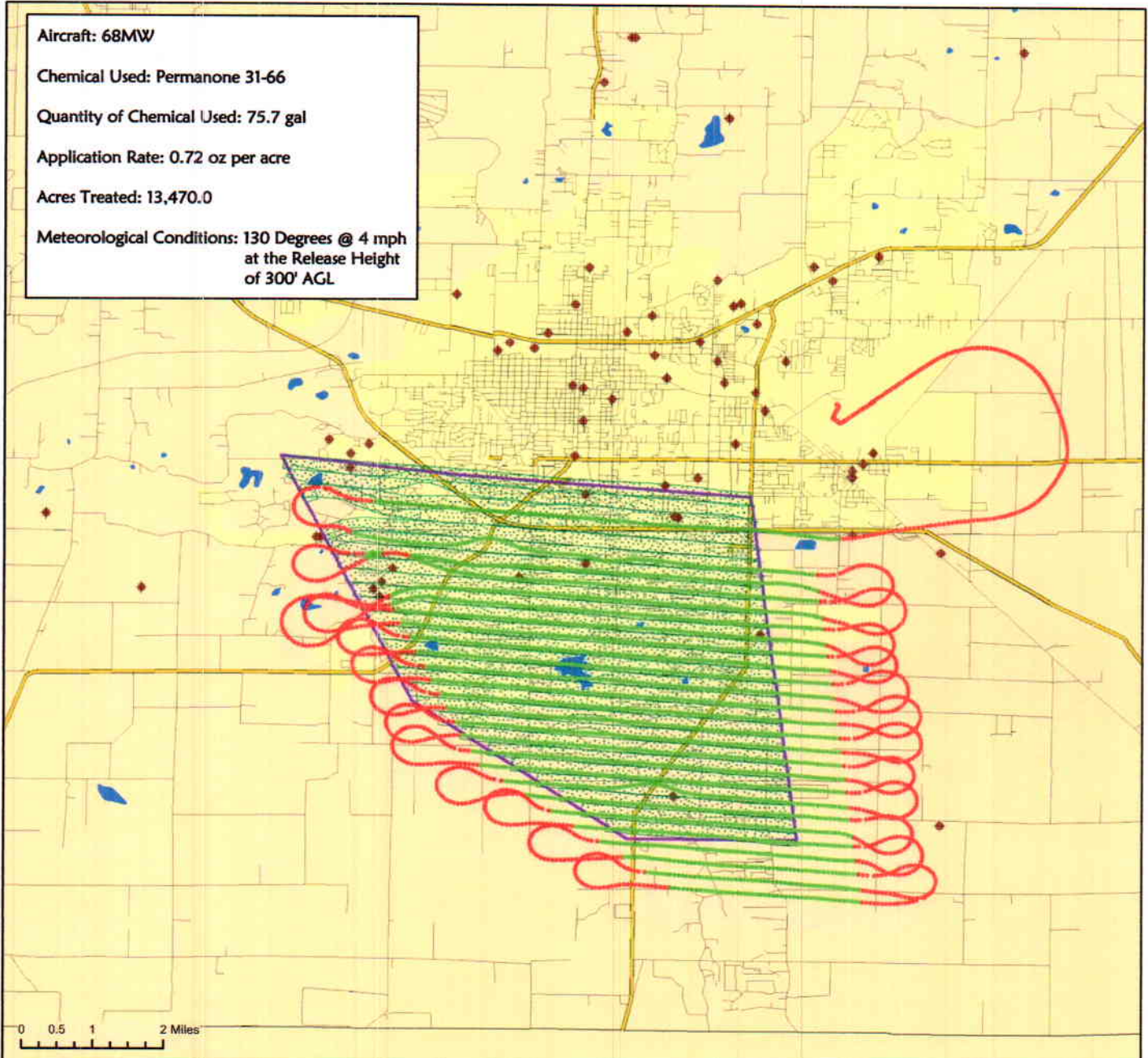

Vector Disease Control
1320 Brookwood Dr., Suite H
Little Rock, AR 72202

These map products were developed for use by VDCI for its internal purposes only and were not designed or intended for general use by members of the public. VDCI makes no representation or warranty as to its accuracy, timeliness, or completeness, and in particular, its accuracy in labeling or displaying dimensions, contours, property boundaries, or placement or location of any map features thereon. © 2016 VDCI. All rights reserved.

Craighead County



Jonesboro, Arkansas

Aerial Adulicide Application Date:
August 10, 2016



- Flight Line
- Spray Off
- Spray On
- Towers
- Spray Deposition
- Treatment Areas



Aircraft: 68MW
Chemical Used: Permanone 31-66
Quantity of Chemical Used: 75.0 gal
Application Rate: 0.72 oz per acre
Acres Treated: 13,333.0
Meteorological Conditions: 090 Degrees @ 9 mph
at the Release Height
of 300' AGL

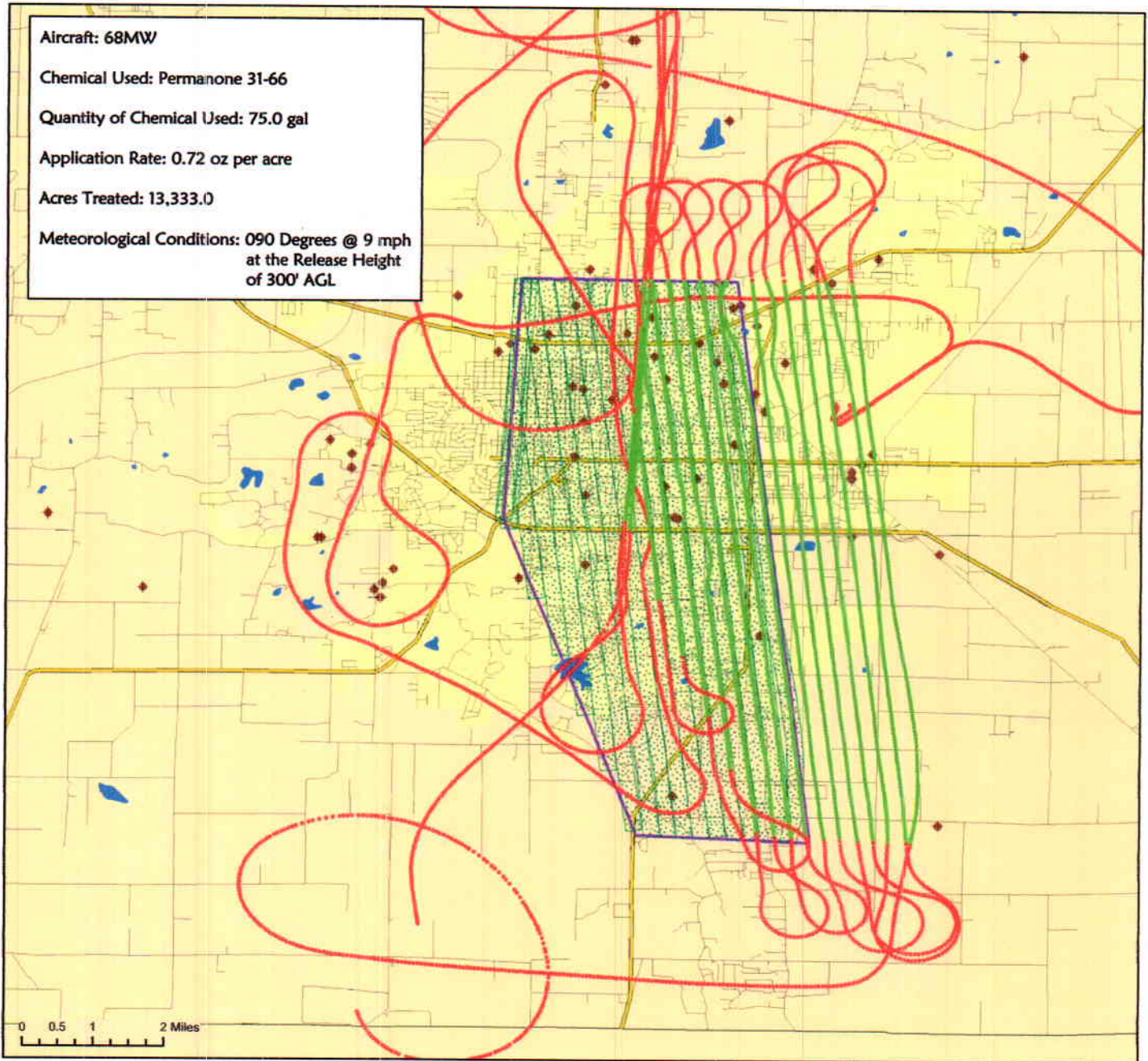

Vector Disease Control
1320 Brookwood Dr., Suite H
Little Rock, AR 72202

These map products were developed for use by VDCI for its internal purposes only and were not designed or intended for general use by members of the public. VDCI makes no representation or warranty as to its accuracy, timeliness, or completeness, and in particular, its accuracy in labeling or displaying dimensions, contours, property boundaries, or placement or location of any map features thereon. © 2016 VDCI. All rights reserved.