

PLAT OF SURVEY

CERTIFICATE OF SURVEY

This is to certify that BCI - Engineers • Surveyors have surveyed part of the Southwest Quarter of the Southeast Quarter of Section 23, Township 14 North, Range 4 East, Craighead County, Arkansas being more particularly described as follows:
 Begin at the Southwest corner of the Southwest Quarter of the Southeast Quarter of Section 23, Township 14 North, Range 4 East; thence East on the section line 417.5 feet; thence North 0° 12' West 56.1 feet to the North right-of-way line of Arkansas State Highway #18 the point of beginning proper; thence North 0° 12' West 412 feet; thence East 498.1 feet; thence South 0° 12' East 410.8 feet to the North right-of-way line of Arkansas State Highway #18 aforesaid; thence South 89° 53' West along said right-of-way line 498.1 to the point of beginning proper, containing 4.7 acres.

Troy L. Sheets
 TROY L. SHEETS
 1-30-80
 DATE

S.W. Cor. S.W. 1/4, S.E. 1/4
 Sec. 23, T 14 N, R 4 E

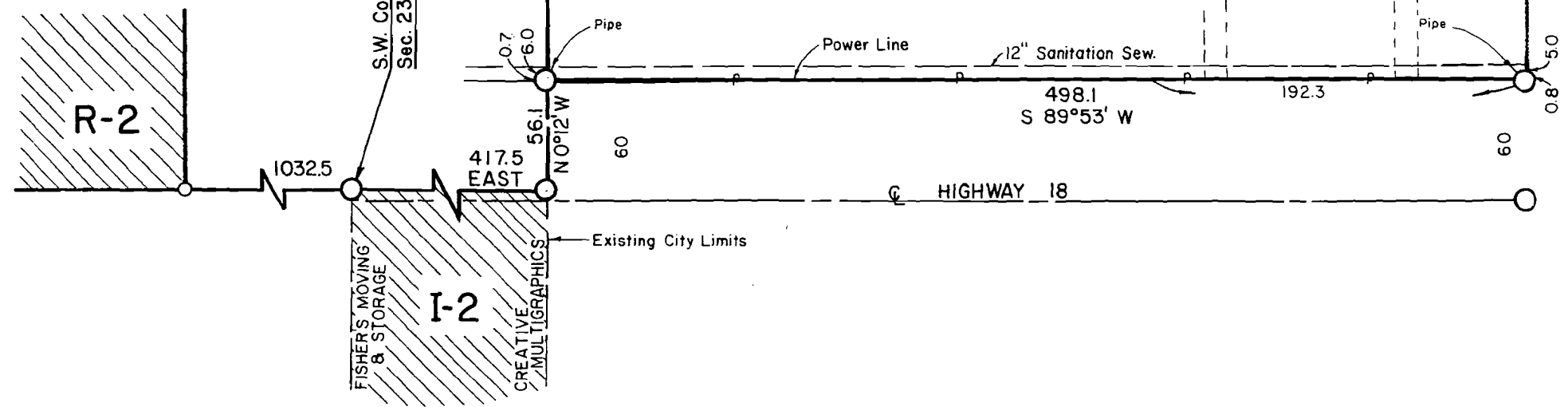

TROY L. SHEETS
 REGISTERED
 AND SURVEYOR
 STATE OF
 ARKANSAS
 NO. 596