

NW COR. SEC. 13,
T-14-N R-3-E

ZONE R-1

DALE ADAMSON LAND SURVEYING
P.O. BOX 416
MARKED TREE, ARKANSAS
PH: 358-3342 & 932-5900

LEGAL DESCRIPTION
A TRACT OF LAND LOCATED IN THE NW 1/4 OF SEC. 13,
T-14-N R-3-E, MORE PARTICULARLY DESCRIBED AS
FOLLOWS COMMENCE AT THE NW CORNER SEC. 13,
THENCE SOUTH 959.9' FEET TO THE POINT OF BEGINN-
ING, THENCE S 75° 13' E 400.0' FEET, THENCE N 14°
47' E 10.0' FEET, THENCE S 75° 13' E 230.4' FEET,
THENCE S 0° 25' E 369.5' FEET, THENCE S 87° 30'
W 61.6' FEET, THENCE S 03° 22' W 312.0' FEET TO A
POINT IN THE E. OF DD # 30, THENCE S 89° 20' W
538.88' FEET ALONG E. OF SAID DITCH, THENCE NORTH
840.96' FEET TO THE POINT OF BEGINNING CONTAINING
8.11 ACRES MORE OR LESS, AND SUBJECT TO DRAINAGE
DITCH R/W ON THE SOUTH SIDE.

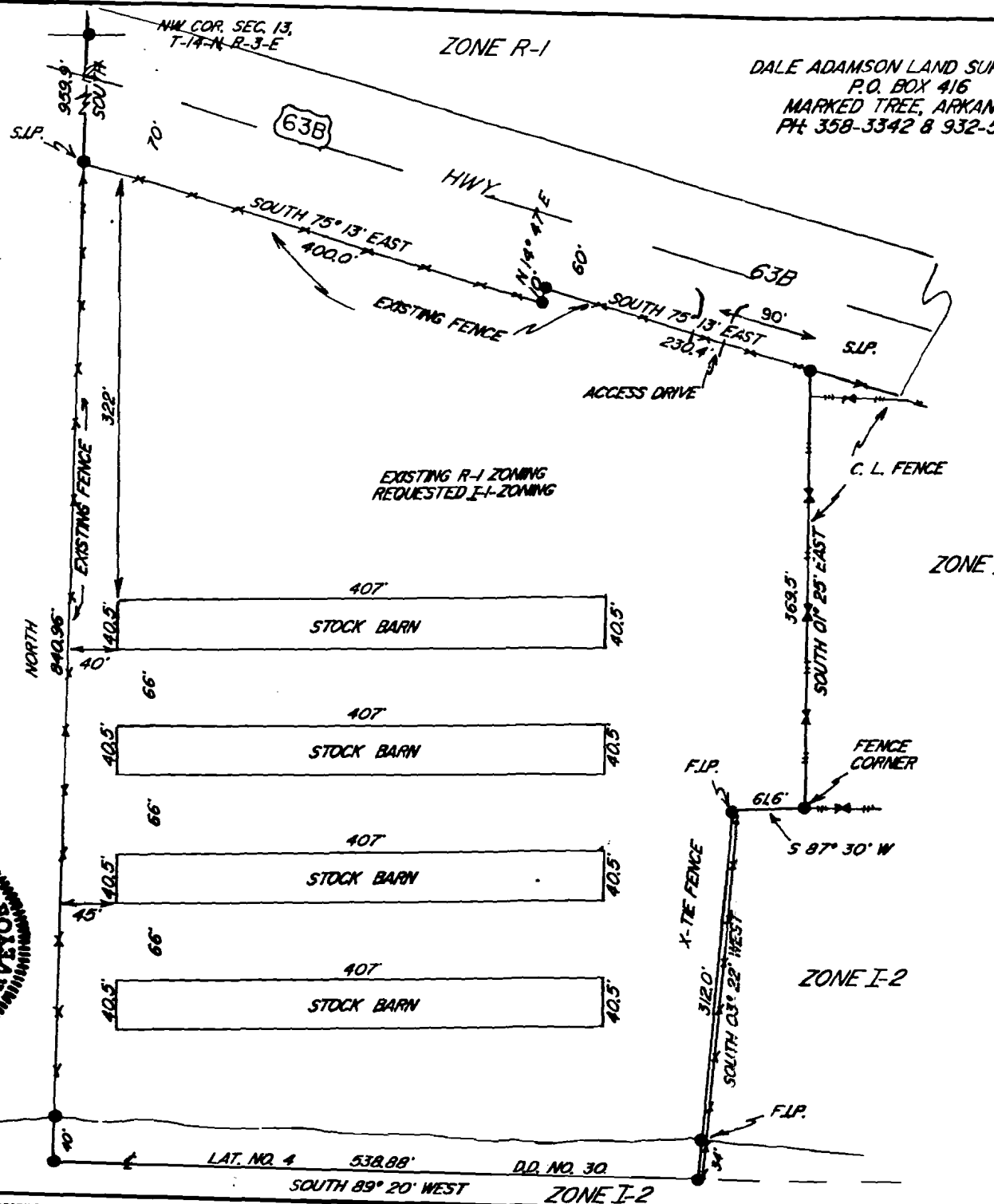

ZONE R-1

ZONE I-2

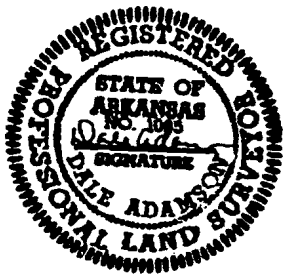

VICINITY MAP

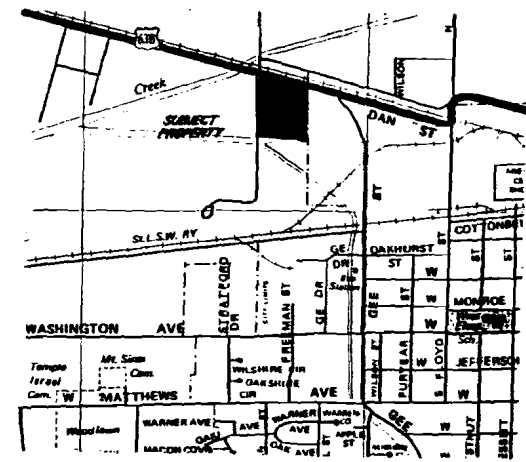

SURVEYOR'S CERTIFICATE

I HEREBY CERTIFY THAT THE HEREDON PLATTED SURVEY
WAS DONE BY ME ON THE 04/05/1990, AND CORNERS
WERE FOUND AND OR SET AS SHOWN TO THE BEST OF
MY KNOWLEDGE AND ABILITY.
DALE ADAMSON R.L.S. # 1095, ARKANSAS



THIS SURVEY AND PLAT PREPARED FOR THE PURPOSE
OF RE-ZONING SAID PROPERTY FROM R-1 TO I-1 ZONE.

SCALE: 1"=100.0'	APPROVED BY:	DRAWN BY DALE
DATE: 04/05/1990		REVISED
SURVEY ORDERED BY CHARLES JOHNSON JONESBORO, AR		
		DRAWING NUMBER