

PART OF THE SE 1/4 OF THE NW 1/4 OF SECTION 10, T14N-R4E, MORE PARTICULARLY DESCRIBED AS FOLLOWS: COMMENCE AT THE CENTER OF SECTION 10, T14N-R4E, THENCE WEST ON THE 1/4 SECTION LINE 996.10 FEET; THENCE NORTH 330.10 FEET TO THE POINT OF BEGINNING; THENCE EAST 200.00 FEET; THENCE N 00°06'34" E 410.70 FEET (RECORD NORTH 410.60') TO THE SOUTH RIGHT-OF-WAY OF JOHNSON STREET ( HWY. 49); THENCE S 58°27'51" W ALONG SAID HIGHWAY RIGHT-OF-WAY 235.57 FEET (RECORD S 57°57' W 233.8'); THENCE SOUTH 287.50 FEET TO THE POINT OF BEGINNING, CONTAINING 1.61 ACRES, MORE OR LESS.

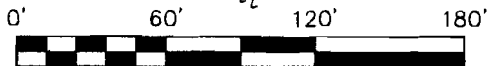
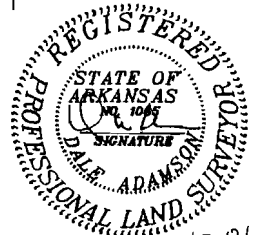
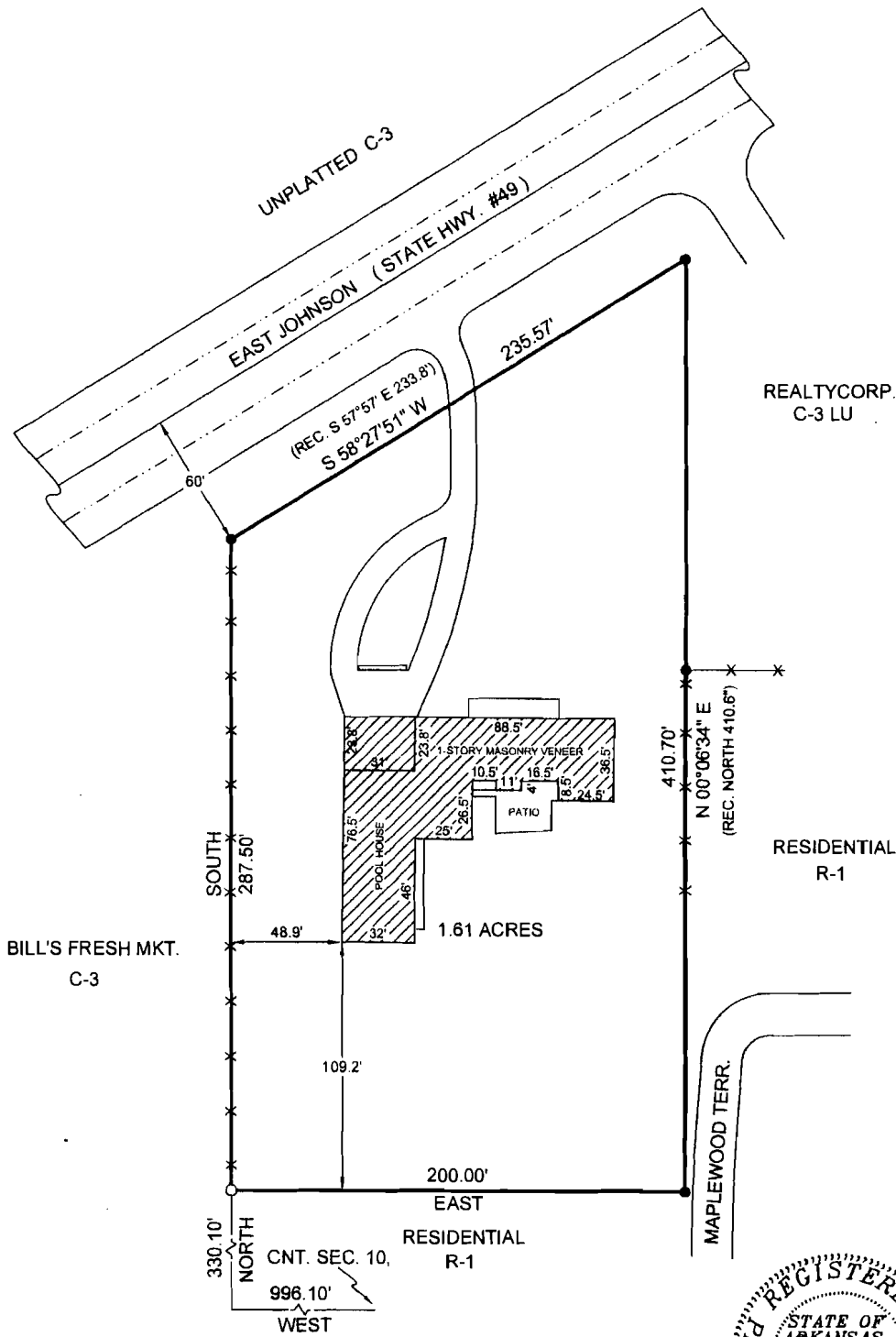

# LEGEND

These standard symbols will be found in the drawing.

- SET 1/2" REBAR
- FND. PIPE
- ⊕ CALC. CORNER
- \*-\*- FENCE

PROPERTY ADDRESS:  
3701 E. JOHNSON  
JONESBORO, ARKANSAS 72401

## PLAT OF SURVEY

RAY OSMENT 1203 DOVE ROAD  
JONESBORO, ARKANSAS 72401

ADAMSON LAND SURVEYING, 1504 BRANCHWOOD LANE,  
JONESBORO ARKANSAS, 72404 PH: 932-5900

PLAN SCALE:  
1" = 60.00'

REVISION		
DATE:	04/05/2012	SHEET ONE OF ONE