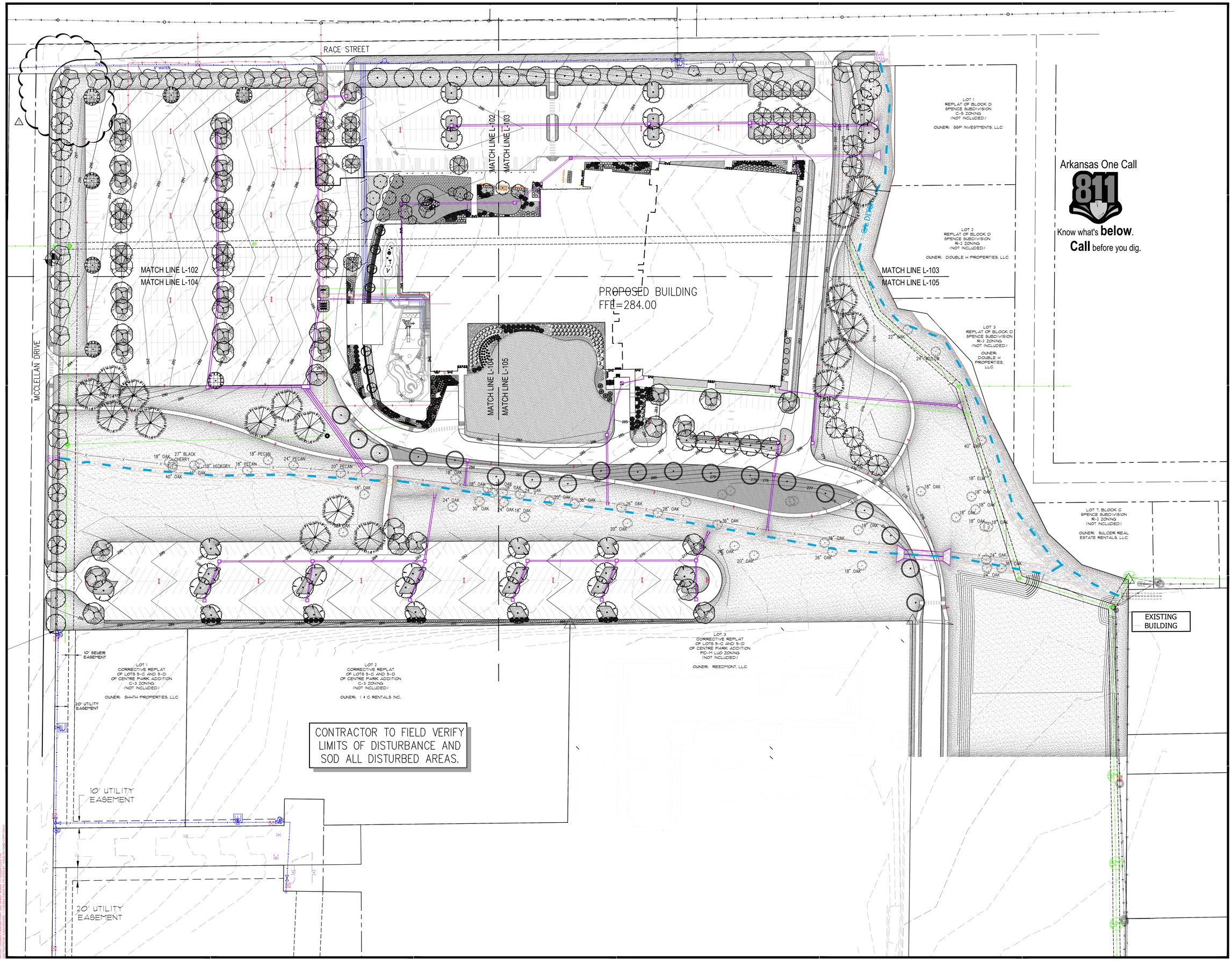

1450 E. Zion Road, Suite 9
Fayetteville, Arkansas 72703
Crafton Tull
architecture | engineering | surveying
479.455.2207 t 479.631.6224 f
www.craftontull.com

HASTINGS+CHIVETTA
2464 West Port Plaza Drive, Suite 200
St. Louis, MO 63146
314.863.5717 | hastingschivetta.com

JONESBORO SPORTSPLEX

RACE STREET
JONESBORO, AR 72401

Key Plan

No.	Description	Date
1	CITY PLAN REVIEW	10/11/2024

This document, and the ideas and designs incorporated herein, as an instrument of professional service, is the property of Crafton, Tull & Associates, Inc., and is not to be used, in whole or in part, for any other project, without the written authorization of Crafton, Tull & Associates, Inc.

PROJECT NO: 23302400
ISSUE DATE: 07/24/24
CONTACT: M.OWINGS
QC By:
QC Date:

CONSTRUCTION DOCUMENTS

REGISTERED LANDSCAPE ARCHITECT
Jenny C. Burbidge
License Number 8841
STATE OF ARKANSAS

10/11/2024

© 2024 Crafton, Tull & Associates, Inc.

OVERALL PLANTING PLAN - NO EVENT CENTER

L-101 ALT R-1

DRAWING: Z:\23302400_SPORTSPLEX\PRODUCTION\CONSTRUCTION DOCUMENTS\L-101 ALT R-1 PLANTING
LAYOUT: OVERALL PLANTING PLAN LAST SAVED: 10/11/2024 2:22:27 PM
PLOTTED BY: OWINGS, MARK LAST PLOTTED: 10/11/2024 2:22:27 PM
XREFS: 23302400-CORE-CONTOURS