

NOTE: THIS PROPERTY IS NOT LOCATED IN THE 100 YEAR FLOOD ZONE, COMMUNITY PANEL 050048 0134 C, SEPT. 27, 1991.

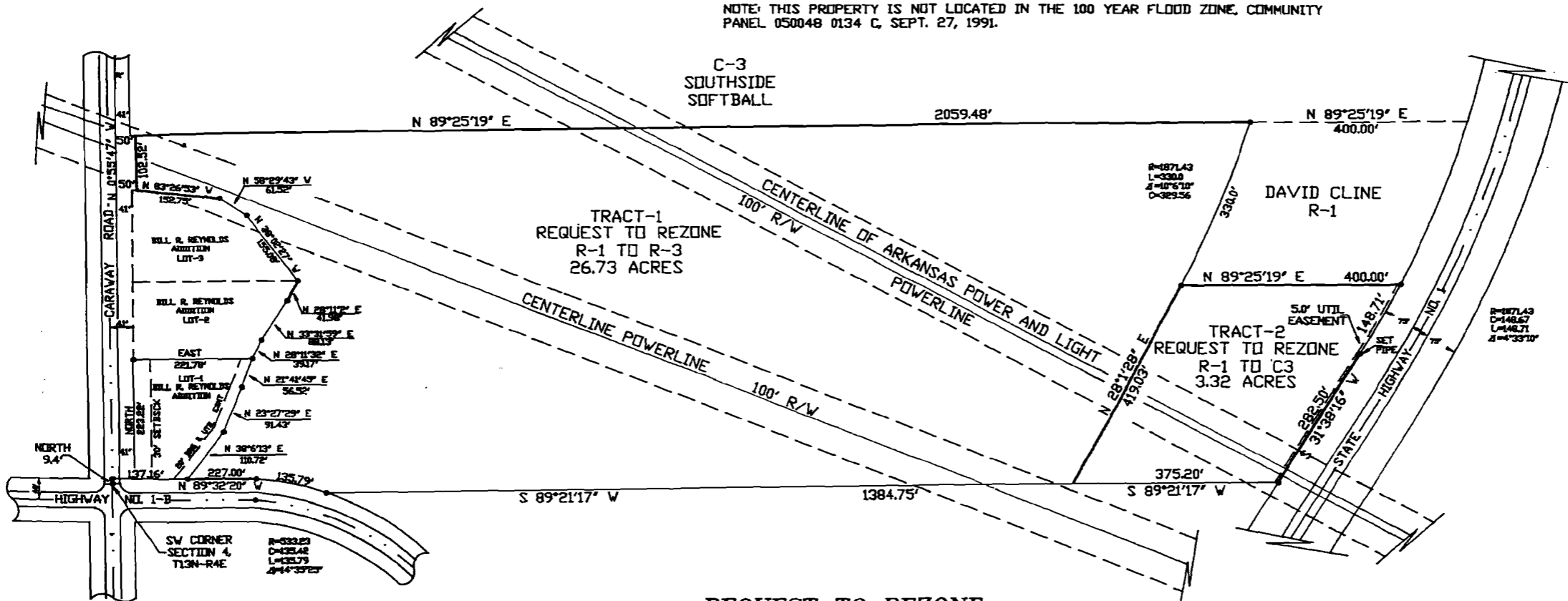

REQUEST TO REZONE

**TRACT-1**  
 PART OF THE S 1/2 OF THE S 1/2 OF THE SW 1/4 OF SECTION 4, T13N-R4E, MORE PARTICULARLY DESCRIBED AS FOLLOWS: COMMENCE AT THE SW CORNER OF SAID SECTION 4, THENCE NORTH 9.4 FEET; THENCE S 89°32'20" E 137.1 FEET TO THE POINT OF BEGINNING; THENCE N 38°6'13" E 110.72 FEET; THENCE N 23°27'29" E 91.43 FEET; THENCE N 21°41'45" E 56.52 FEET; THENCE N 28°11'32" E 39.17 FEET; THENCE N 33°31'59" E 88.13 FEET; THENCE N 28°11'2" E 41.98 FEET; THENCE N 38°2'27" W 155.08 FEET; THENCE N 58°29'43" V 61.52 FEET; AND THENCE N 83°26'53" W 152.75 FEET TO THE EAST RIGHT-OF-WAY TO CARAWAY ROAD; THENCE N 0°55'47" W 102.52 FEET; THENCE N 89°25'19" E 2059.48 FEET; THENCE ON A CURVE TO THE RIGHT (RADIUS 1871.43 DELTA ANGLE 10°6'10") 330.0 FEET; THENCE N 28°1'28" W 419.03 FEET; TO THE SOUTH LINE OF SECTION 4, THENCE S 89°21'17" W 1384.75 FEET TO A POINT ON THE NORTH RIGHT-OF-WAY OF HIGHWAY 1-B THENCE ALONG SAID RIGHT-OF-WAY ON A CURVE TO THE RIGHT (RADIUS 533.23 DELTA ANGLE 14°35'25") 135.79 FEET; THENCE ALONG SAID RIGHT-OF-WAY N 89°32'20" W 227.0 TO THE POINT OF BEGINNING, CONTAINING 26.73 ACRES.

**TRACT 2**  
 PART OF THE S 1/2 OF THE S 1/2 OF THE SW 1/4 OF SECTION 4, T13N-R4E, MORE PARTICULARLY DESCRIBED AS FOLLOWS: COMMENCE AT THE SW CORNER OF SAID SECTION 4, THENCE NORTH 9.4 FEET; THENCE S 89°32'20" E 364.16 FEET; THENCE ON A CURVE TO THE RIGHT (RADIUS 533.23 DELTA ANGLE 14°35'25") 135.79 FEET; THENCE N 89°21'17" E 1384.75 FEET TO THE POINT OF BEGINNING; THENCE N 28°1'28" W 419.03 FEET; THENCE N 89°25'19" E 400.0 FEET; THENCE ON A CURVE TO THE RIGHT (RADIUS 1871.43 DELTA ANGLE 10°6'10") 330.0 FEET; THENCE S 31°38'16" W 282.5 FEET; THENCE S 89°21'17" W 375.2 FEET TO THE POINT OF BEGINNING, CONTAINING 3.32 ACRES.

OWNERS CERTIFICATE  
 WE HEREBY CERTIFY THAT WE ARE THE OWNERS OF THE PROPERTY SHOWN AND DESCRIBED HEREON, AND THAT WE DO HEREBY DEDICATE PERPETUAL OF ALL STREETS AND EASEMENTS AS SHOWN.

OWNERS SIGNATURE \_\_\_\_\_ DATE \_\_\_\_\_

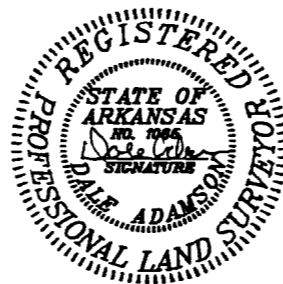

Dale Adamson Land Surveying  
 1503 Medallion Circle  
 Jonesboro, Arkansas  
 PH: 932-5900

PLAT OF SURVEY		
SCALE 1"=200.0'	APPROVED BY	DRAWN BY: DALE
DATE: 01-17-1995		REVISED:
SURVEY PREPARED FOR KENT ARNOLD JONESBORO, ARKANSAS		
		DRAWING NUMBER