

old 2001

2001

11-3-86

R/W

STATE HIGHWAY #1

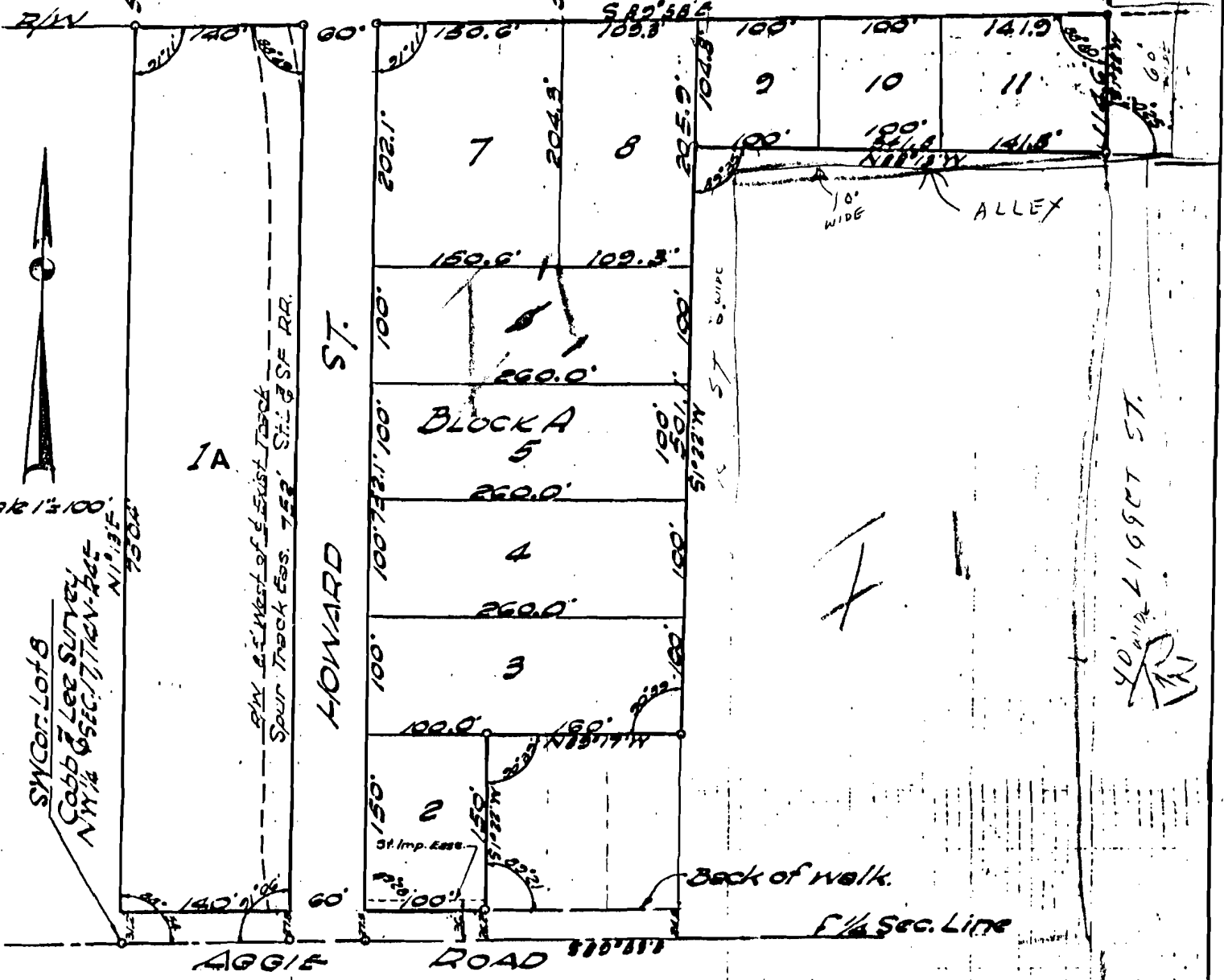

Scale 1/2"=100'  
 S.W. Cor. Lot 8  
 Cobb & Lee Survey  
 N 1/4 Sec. 7 T. 14 N. R. 4 E.

1A

Spur Track Eas. 75' St. & SF RR.  
 Howard St.

BLOCK A

4

3

2

1

7

8

9

10

11

10' WIDE ALLEY

Back of Walk.

1/4 Sec. Line

40' WIDE  
 1695 FT ST.

Scale: 1"=100'

**PLAT OF**  
**LOTS 1 THROUGH 11 OF BLOCK A OF**  
**STUCK & STUCK, SUNDIVISION**  
**JONESBORO, ARKANSAS**

File  
 9-15-86  
 Boy

**CERTIFICATE OF SURVEY:** This is to certify that Fred Haywood & Associates, Registered Civil Engineers, have surveyed a part of Lot 8 of Cobb & Lee Survey of the NW 1/4 of Section 17-Township 14 North-Range 4 East, being more particularly described as follows:  
 Begin at the Southwest Corner of Lot 8 of Cobb & Lee Survey of the NW 1/4 of Section 17-Township 14 North-Range 4 East; thence N1°13'E 781.6' to the South R/W line of Arkansas Highway No.1; thence S89°58'E along said R/W line 801.8'; thence S1°22'W 114.6'; thence N88°13'W 341.8'; thence S1°22'W 501.1'; thence N89°17'W 160.0'; thence S1°22'W 176.2' to the 1/4 section line; thence N89°53'W along the 1/4 section line 300.0' to the point of beginning proper, containing 8.46 acres, and being subject a railroad spur tract easement and a public road R/W off and across the south side thereof.

Fred Haywood & Associates  
 October 16, 1967

Civil Engineers  
 Jonesboro, Ark.

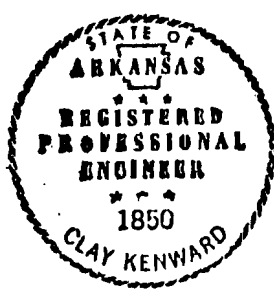

By: Clay Kenward  
 Clay Kenward, P.E.  
 Ark. No. 1850  
 Fred Haywood, P.E.  
 Ark. No. 459