

FAIRVIEW
(Zone R-3)

NE 1/4 NW 1/4 SE 1/4
Sec. 28 T14N R4E

RACE ST.

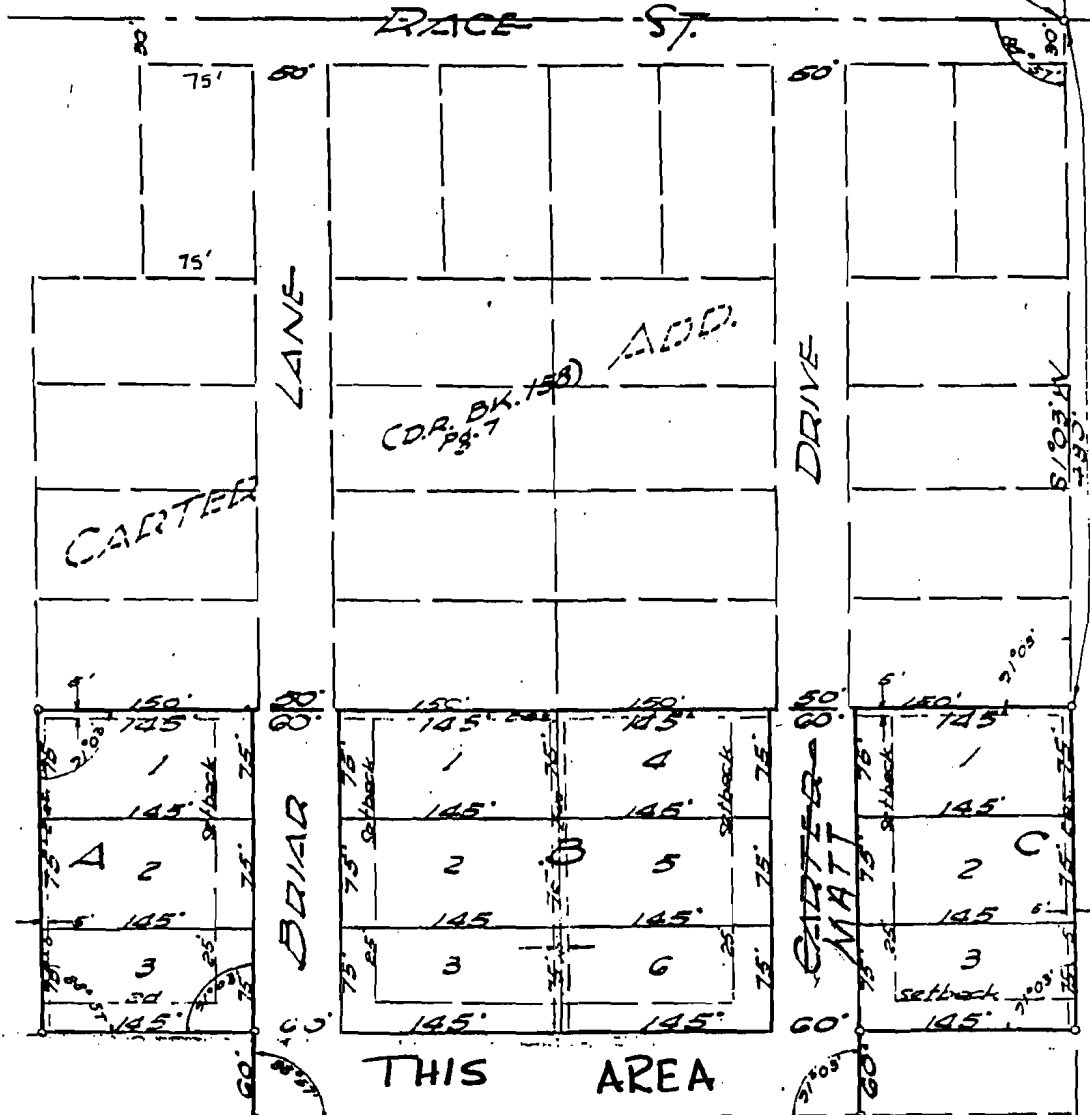

SCURLOCK

APPROVED

Jonesboro City Planning
Commissioner *CARTER*

Date *5-15-68*
O. S. SCOTT
Betty Bouland

A true copy of the original as filed for
record this *15* day of *April*, 19*76*, at 10:30 A.
Opie Chambers, Clerk By *Betty Bouland*
Plat Deed Record Book 198,
Page 65.

PLAT OF
CARTER 2ND ADD.
Scale 1"=100'
Surveyed 11-21-68 BY
FRED HAYWOOD & ASSOC.
Reg. C.E.'s.

CERTIFICATE OF SURVEY:

This is to certify that Fred Haywood & Associates, Reg. Professional Civil
Engineers, have surveyed and platted a part of Lot of S28-Section 28-Township 14
North-Range 4 East, more particularly described as follows: Begin at the NE corner
of the NE 1/4 NW 1/4 SE 1/4 of Section 28, Township 14 North, Range 4 East to the point of beginning