

REZONING PLAT

DESCRIPTION

THE SOUTHEAST QUARTER OF THE NORTHWEST QUARTER OF SECTION 36,
TOWNSHIP 14 NORTH, RANGE 4 EAST, CRAIGHEAD COUNTY, ARKANSAS.

NOTE: THIS PROPERTY IS LOCATED IN A FLOOD ZONE ACCORDING TO PANEL 151
AND 153 OF 200 OF THE NATIONAL FLOOD INSURANCE RATE MAP OF CRAIGHEAD
COUNTY AND INCORPORATED AREAS, EFFECTIVE DATE SEPTEMBER 27, 1991.

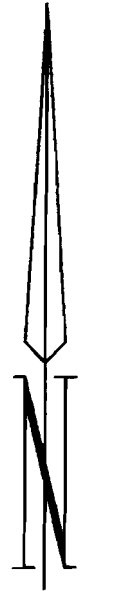
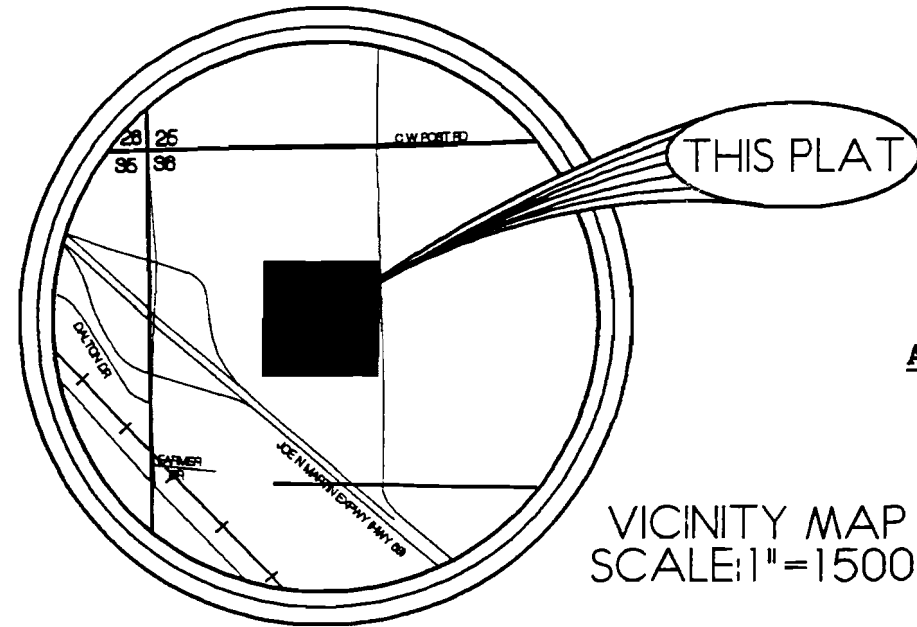
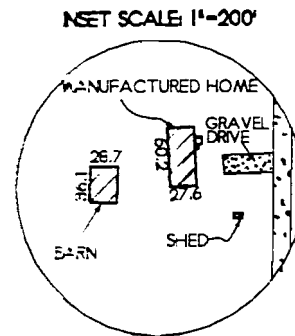
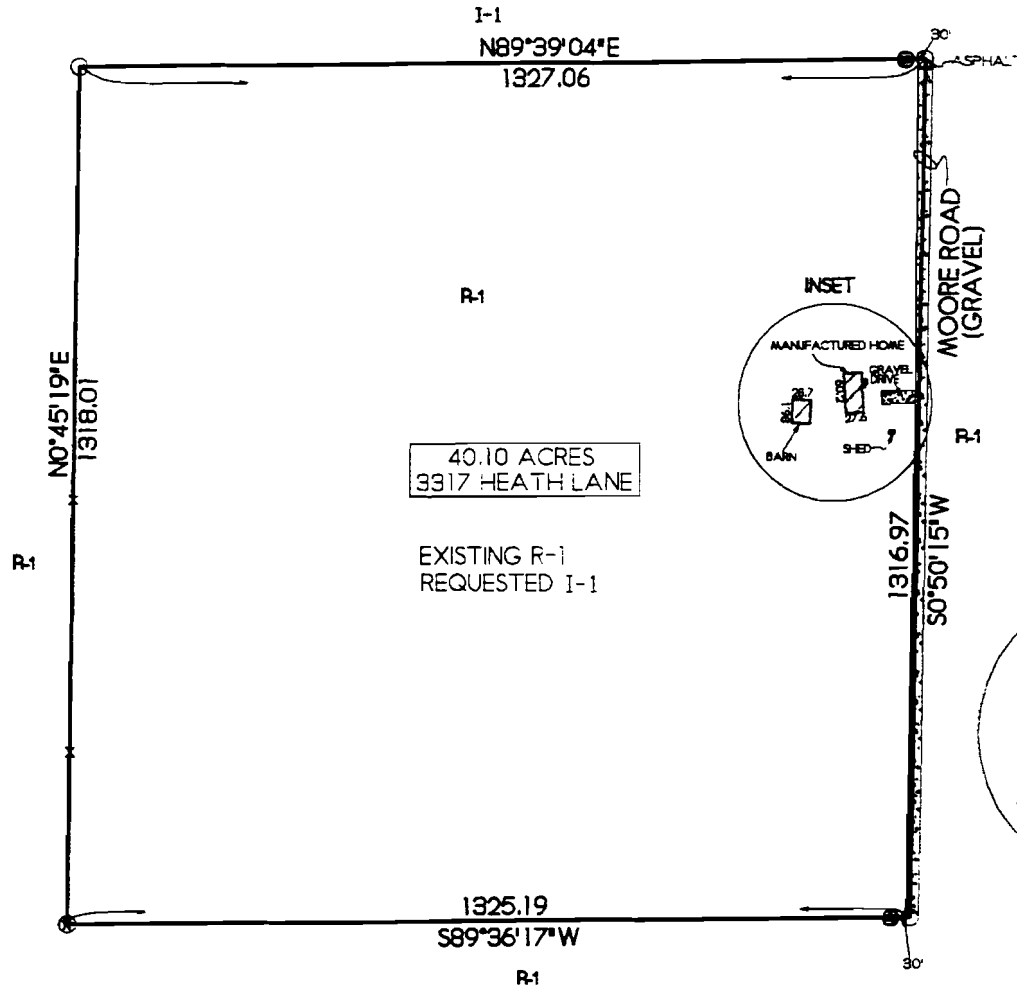

ASSUMED

SCALE: 1"=300'

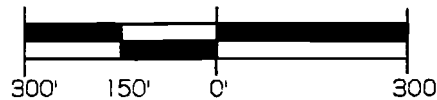

WE HEREBY CERTIFY THAT WE ARE THE OWNERS OF THE PROPERTY SHOWN
AND DESCRIBED HEREON, THAT WE ADOPT THE PLAN OF SUBDIVISION AND
DEDICATE PERPETUAL USE OF STREETS AND EASEMENTS AS NOTED.

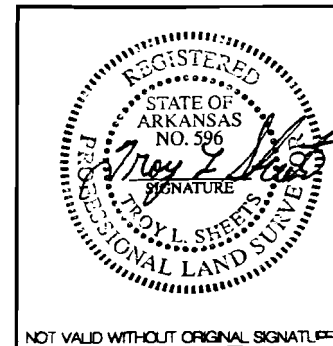
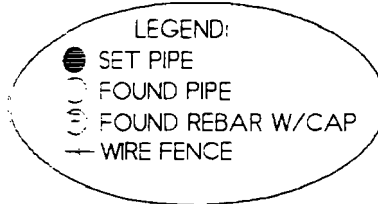

NOT VALID WITHOUT ORIGINAL SIGNATURE

TROY L. SHEETS SURVEYING
 "WE SURVEY THE EARTH"
 205 WARNER * P.O. BOX 1672
 JONESBORO, ARKANSAS 72403
 PH. 870/935-2630 FAX 870/935-1263

CLIENT JACKIE HEATH	DRAWN BY SDG
DATE 5-05-98	SCALE 1"=300'
	JOB NO. 98047C
500-14N-4E-0-36-420-16-0596	