

PLATES 2ND R-2 ZONING

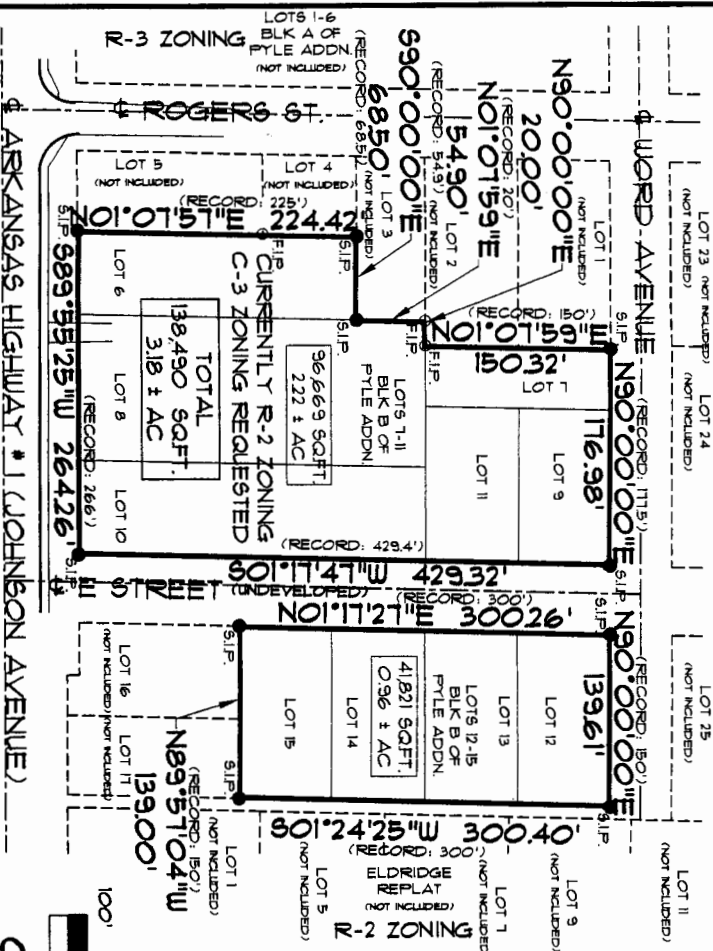

LEGEND

- FLIP
- S.I.P.
- BOUNDARY LINE
- FOUND IRON PIPE
- SET 1 1/4" IRON PIPE W/ PLS #549 CAP

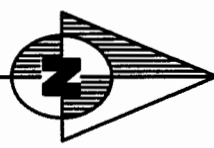

BEARING BASIS
NORTH LINE OF BLOCK "B"



GRAPHIC SCALE
IN FEET

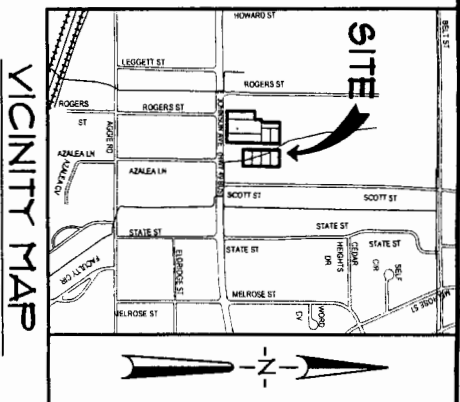

VICINITY MAP
NOT TO SCALE

SURVEYOR'S CERTIFICATION

I HEREBY CERTIFY THAT ASSOCIATED ENGINEERING AND TESTING, LLC HAS THIS DATE MADE A BOUNDARY SURVEY OF THE ABOVE DESCRIBED PROPERTY AS SHOWN HEREON AND THAT SAID SURVEY IS ACCURATE AND CORRECT TO THE BEST OF MY KNOWLEDGE AND BELIEF. THERE ARE NO APPARENT ABOVE GROUND ENCUMBRANCES OTHER THAN AS SHOWN OR STATED HEREON AND THAT THIS SURVEY WAS MADE IN ACCORDANCE WITH THE ARKANSAS MINIMUM STANDARDS FOR PROPERTY SURVEYS AND PLATS IN EFFECT ON THIS DATE.

DATE OF BOUNDARY SURVEY: 08/15/01



DATE OF BOUNDARY SURVEY: 08/15/01
 ASSOCIATED ENGINEERING AND TESTING, LLC
 103 SOUTH CHURCH STREET - P.O. BOX 1462 - JONESBORO, AR 72403
 PH: 810-932-3594 FAX: 810-935-1263

OWNER'S CERTIFICATION

I HEREBY CERTIFY THAT I AM THE OWNER OF THE PROPERTY AS DESCRIBED HEREON AND THAT I REQUEST THE ZONING CHANGE AS NOTED.

Judith Chester
 JUDITH CHESTER

DESCRIPTION

LOTS 6 THRU 15 OF BLOCK "B" OF PYLE REPLAT OF BLOCK "B" OF PYLE ADDN TO THE CITY OF JONESBORO, CRAIGHEAD COUNTY, ARKANSAS AS RECORDED IN THE PUBLIC RECORDS IN JONESBORO, CRAIGHEAD COUNTY, ARKANSAS.
 CONTAINING IN ALL 138,490 SQ. FT. OR 3.18 ACRES, MORE OR LESS.
 SUBJECT TO ALL EASEMENTS, RESTRICTIONS, RESERVATIONS, AND RIGHTS - OF-WAY OF RECORD.

© Copyright 2007 AETLLC

DATE	REVISIONS	BY

REZONING PLAT
EYERS BROWN
JONESBORO, ARKANSAS

ASSOCIATED ENGINEERING AND TESTING, LLC
 CIVIL ENGINEERING, LAND SURVEYING AND MATERIALS TESTING
 103 SOUTH CHURCH STREET - P.O. BOX 1462 - JONESBORO, AR 72403
 PH: 810-932-3594 FAX: 810-935-1263

DRAWN: PUL/KJG	CHECKED: PUL	DATE: 08/17/01	SHEET
SCALE: 1" = 100'	CADD FILE: 0766-001	DWG#: CA1417A0034	1 OF 1