

PLAT OF
MEYERS ADDITION
To the City of Jonesboro, Arkansas
Scale 1"=100' Cobb & Lee Eng'rs
Replated to correct & supersede Original Plat (Doc# R 48 P 58)

(Dedication Deed Vol. 71 P. 71)

Vicinity Map

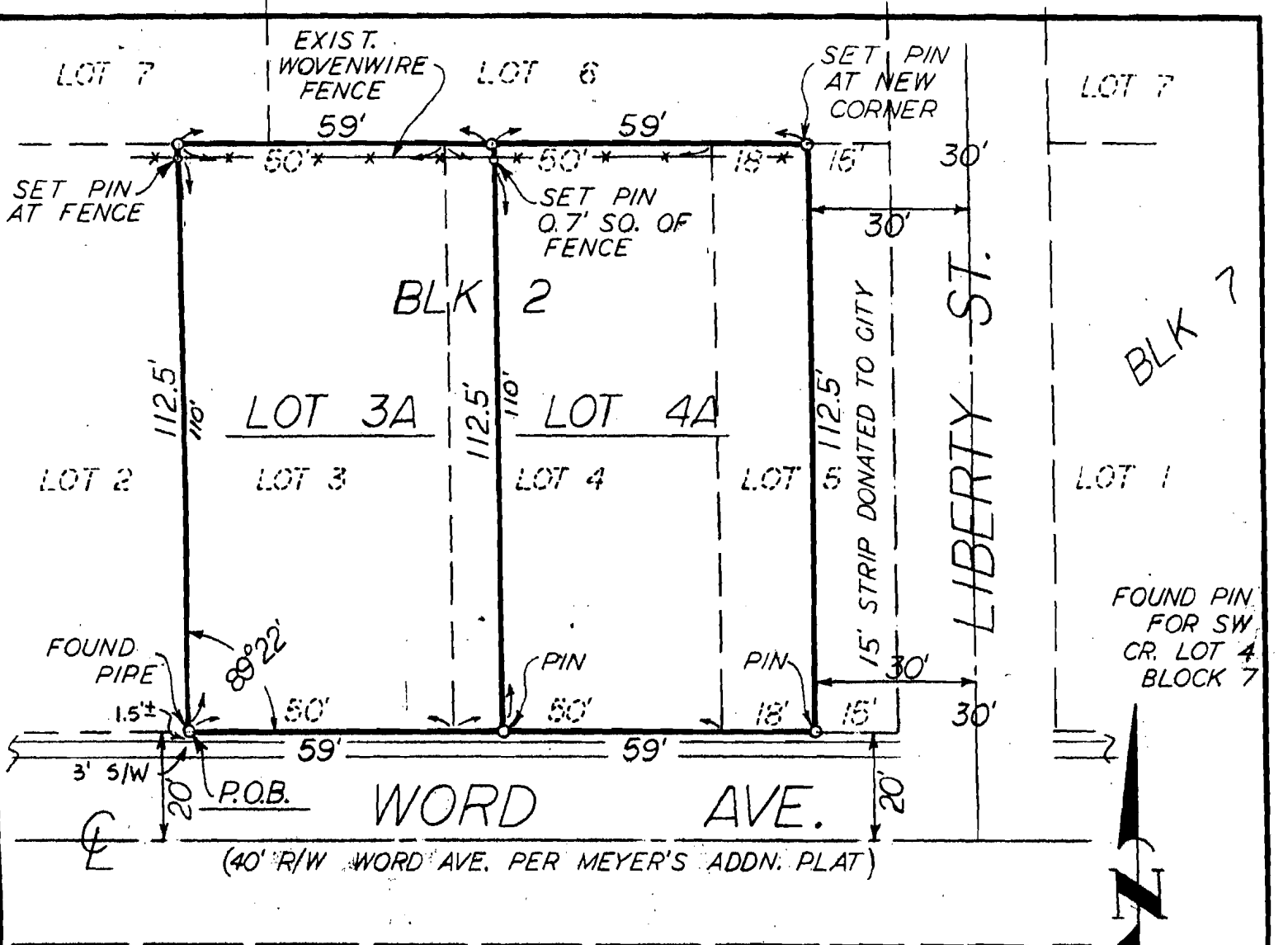



(40' R/W WORD AVE. PER MEYER'S ADDN. PLAT)

R 3 ZONING

LEGAL DESCRIPTION:

Begin at the Southwest corner Lot 3, Block 2, Meyers Addition to Jonesboro, Ark.; run North along the West line of said Lot 112.50 feet to the Northwest corner thereof; then run North $89^{\circ}22'$ East 118.00 feet to a point 18 feet East of the Northeast corner of Lot 4, Block 2; then run South 112.50 feet to the South line of Block 2; then run South $89^{\circ}22'$ West 118.00 feet to the point of beginning; being Lots 3 and 4 and the West 18 feet of Lot 5, Block 2, Meyers Addition, replatted into Lot 3A and Lot 4A, said Block 2, being 0.30 acres.

