

Revisions:

NEW OFFICE
MEAD INVESTMENTS, LLC
P.O. BOX 17093, JONESBORO, AR

STEILING ARCHITECTURE
2912 Longview Dr. - Jonesboro, AR 72401
870.933.6993 - www.steilingarch.com

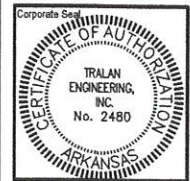

Sheet Name: CIVIL SITE DIMENSION PLAN	
Project No: 2217	Date: 09/14/2022
Sheet No: C200	

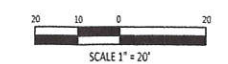
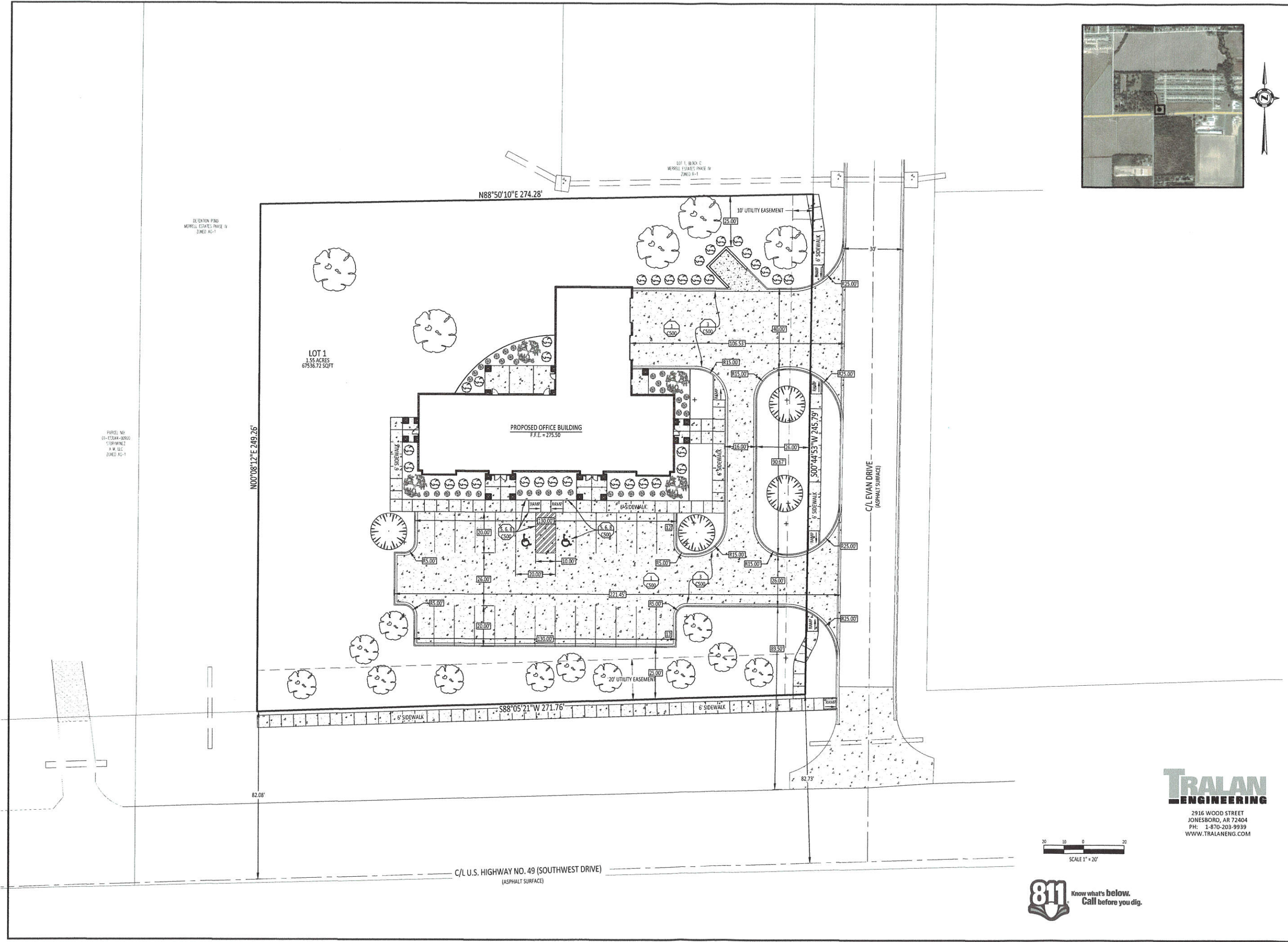

TRALAN ENGINEERING
2916 WOOD STREET
JONESBORO, AR 72404
PH: 1-870-203-9939
WWW.TRALANENG.COM