



February 7, 2022

Crafton Tull
Attn: Brad Peterson
10825 Financial Centre Parkway, Ste 300
Little Rock, AR 72211

RE: Abandonment of Easement
Lot 8 & 11 Hill Park Addition

Dear Mr. Peterson,

The City of Jonesboro Engineering and Planning Departments concur with the abandonment of the easement as shown on the attached copy of a copy of a plat indicating the location of existing easements that should be retained, as well as an easement that should be abandoned.

Please call if more information is needed.

Sincerely,

A handwritten signature in black ink, appearing to be 'CL', is written above the typed name of the Chief City Engineer.

Craig Light, PE, CFM
Chief City Engineer

A handwritten signature in blue ink, appearing to be 'DS', is written above the typed name of the Planning Director.

Derrel Smith
Planning Director

DRAINAGE EASEMENT ABANDONMENT DESCRIPTION:

PART OF LOTS 8 AND 11, HILL PARK ADDITION, PHASE 1, IN THE CITY OF JONESBORO, CRAIGHEAD COUNTY, ARKANSAS, BEING MORE PARTICULARLY DESCRIBED AS FOLLOWS:

COMMENCING AT THE SOUTHWEST CORNER OF SAID LOT 8; THENCE N00°38'00"E, 8.00 FEET; THENCE N89°30'39"E, 10.00 FEET TO THE POINT OF BEGINNING; THENCE N89°30'39"E, 119.03 FEET; THENCE S00°38'00"W, 16.00 FEET; THENCE S89°30'39"W, 119.03 FEET; THENCE N00°38'00"E, 16.00 FEET TO THE POINT OF BEGINNING; SAID TRACT CONTAINING 0.044 ACRES, MORE OR LESS.

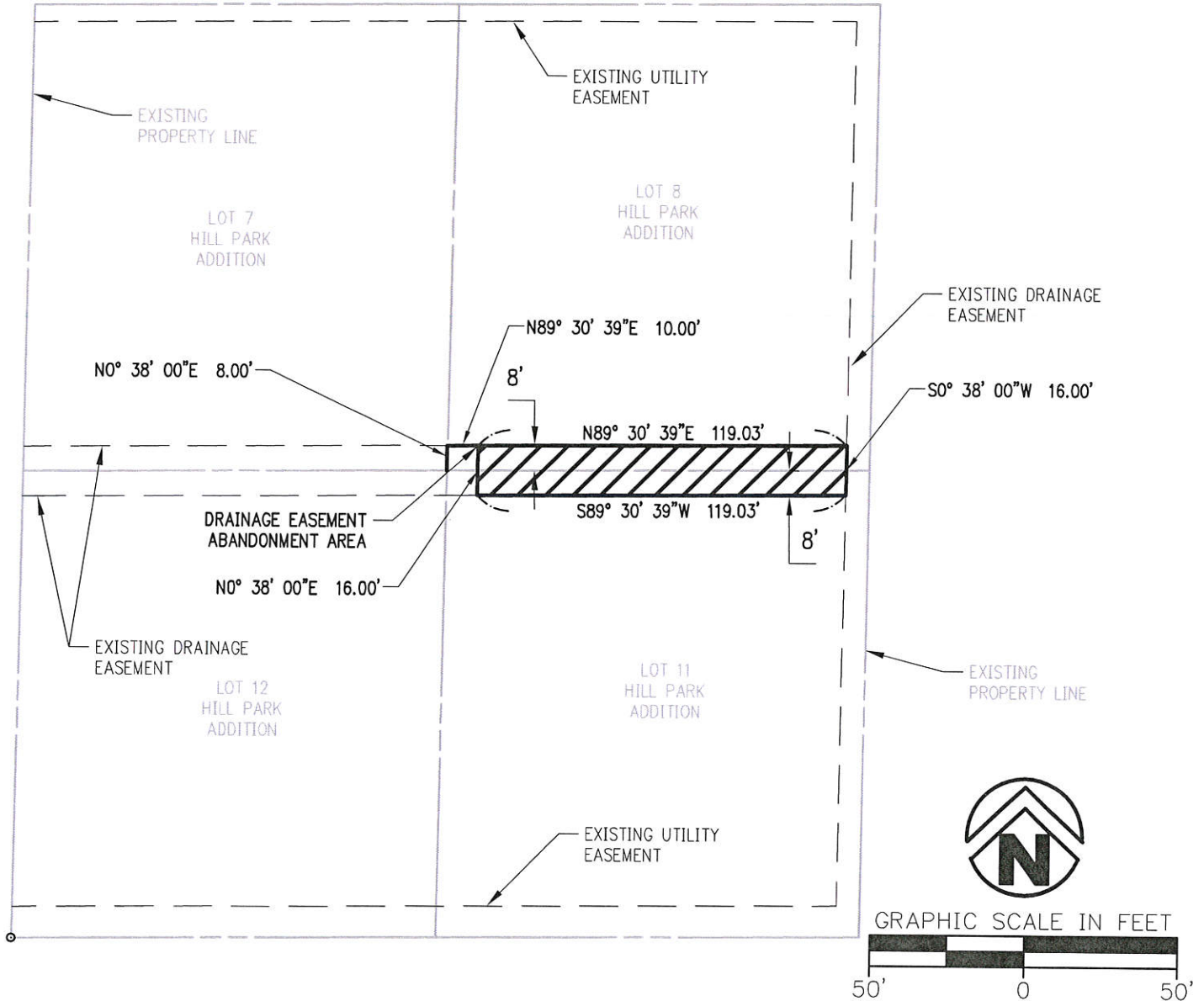

**HILL PARK ADDITION
JONESBORO, AR**

Project No: 21806900
 Issue Date: 1/31/22
 Contact: B. PETERSON
 Checked by: _____
 © 2022 Crafton, Tull & Associates, Inc.

**DRAINAGE EASEMENT ABANDONMENT
EXHIBIT A**



This document, and the ideas and designs incorporated herein, as an instrument of professional service, is the property of Crafton, Tull & Associates, Inc., and is not to be used, in whole or in part, for any other project, without the written authorization of Crafton, Tull & Associates, Inc.