

REPLAT OF BENTONS SUBDIVISION
OF PART OF THE SOUTH HALF
OF SECTION 2, TOWNSHIP 13
NORTH, RANGE 3 EAST.

SURVEYED BY:
Knight Laird, Reg. Engr, Ark. No. 647
Jonesboro, Ark. May 1958.

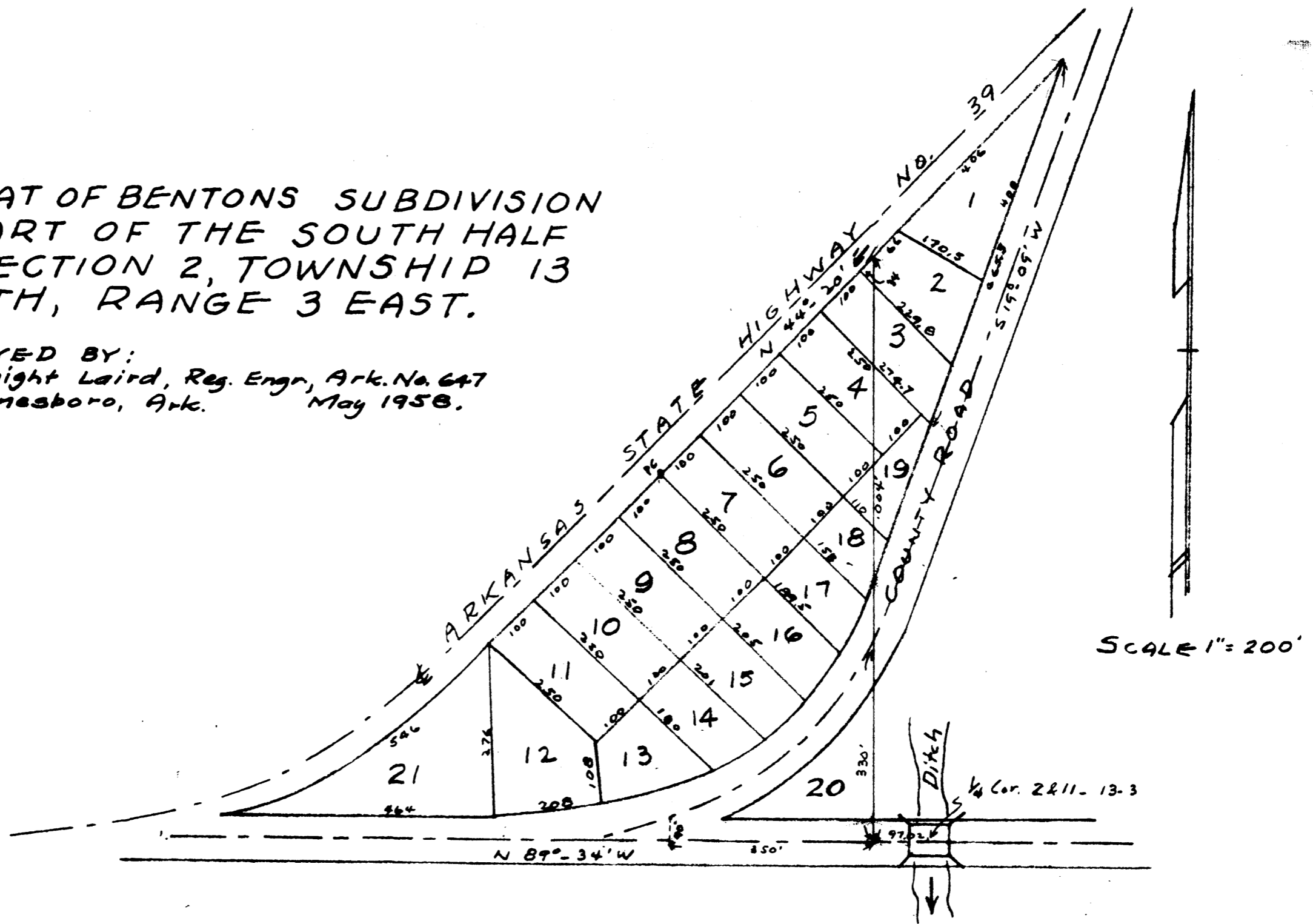

Filed for record this October 14, 1958,
8:40 A.M.

Searey Taylor, Clerk
By Frances Easton D.C.

For Dedication Deed See D.R. 141
Page 249

CERTIFICATE OF SURVEY

This is to certify that on this day I surveyed the following described property situated in the Jonesboro District of Craighead County, Arkansas, to-wit:

Part of the South Half of Section 2, Township 13 North, Range 3 East, more particularly described as follows: Beginning at the Southeast corner of the Southwest Quarter of said Section 2; thence run North 89 degrees 34 minutes West 97.02 feet; thence North 1004 feet to the South right-of-way line of Arkansas State Highway No. 39 for the point of beginning proper; thence North 44 degrees 20 minutes East along the said right-of-way line a distance of 472 feet to the Westerly right-of-way line of the Old Highway Location; thence run South 19 degrees 09 minutes West along said Westerly right-of-way line of the Old Highway a distance of 665.3 feet; thence continue in a Southwesterly direction along the said Westerly right-of-way line of said Old Highway to a point in said Old Highway right-of-way line which is 97.02 feet West of the East line of the Southwest Quarter of said Section 2; thence South to the section line; thence North 89 degrees 34 minutes West along the section line to its intersection with the South right-of-way line of Arkansas State Highway No. 39; thence in a Northeasterly direction along the Southeasterly right-of-way line of said Highway No. 39 to the point of beginning proper.

WITNESS my hand on this the 22nd day of May, 1958.

Knight Laird
Registered Engineer, Arkansas No. 647.
Jonesboro, Arkansas.