

BOOK I RECORDED PAGE 123  
 DATE 2-21-12 TIME 11:37 AM  
 CLERK DEPT. COUNTY  
 BY *[Signature]*  
 CIRCUIT CLERK

02 FEB 25 2012 9:57  
 CIRCUIT CLERK  
 COURT CLERK

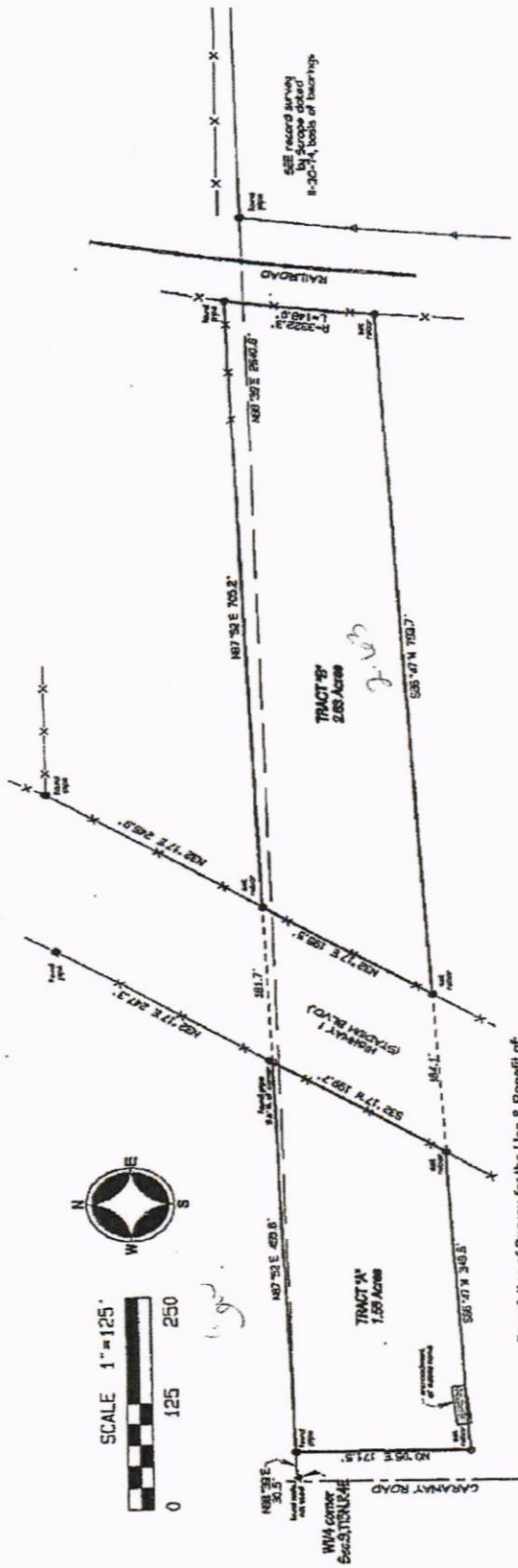

Description of Survey for the Use & Benefit of:  
 J.E. Poland

OF:  
 The following described lands in Craighead County, Arkansas, to-wit:

**TRACT 'A':**  
 That part of the West Half of Section 9, Township 13 North, Range 4 East, being more particularly described as follows: Beginning at the West Quarter corner of said Section 9, run thence N88°39'E 30.5 feet to a found pipe on the East line of Caraway Road for the true point of beginning, run thence N87°52'E 455.8 feet to the West right-of-way of Highway 1, run thence S32°17'W along said right-of-way 199.7 feet, run thence S88°47'W 349.6 feet to the East line of Caraway Road, run thence N0°05'E along said East line 171.5 feet to the true point of beginning, containing 1.55 acres, more or less, AND subject to any utility easements.

**TRACT 'B':**  
 That part of the West Half of Section 9, Township 13 North, Range 4 East, being more particularly described as follows: Beginning at the West Quarter corner of said Section 9, run thence N88°39'E 30.5 feet to a found pipe on the East line of Caraway Road, run thence N87°52'E 637.5 feet to the East right-of-way of Highway 1 for the true point of beginning, run thence N87°52'E 705.2 feet to a found pipe on the West right-of-way of a railroad, run thence Southwesterly along said right-of-way curving to the left having a radius of 3322.3 feet a distance of 148.0 feet, run thence S88°47'W 793.7 feet to the East right-of-way of Highway 1, run thence N52°17'E along said right-of-way 195.5 feet to the true point of beginning, containing 2.85 acres, more or less, AND subject to any utility easements.

Notes:  
 1.) This survey is based upon documents provided me by the land owners, AHTD plans & record surveys.  
 2.) Arkansas State Highway Department bearings not used, monuments found from record survey by Scrape used for basis of bearings.  
 3.) There is an encroachment of a mobile home on the South line of Tract 'A'.

Dated: February 5, 2012